BOSTON AMERICAN
A HOME PAPER FOR PEOPLE WHO THINK
VOL. 26—No. 275 Entered as 2d Class Matter at Boston P. O. Published Daily by H. E. Newspaper Pub. Co. BOSTON, THURSDAY, FEBRUARY 13, 1930 2 CENTS PRICE ZONE 3 CENTS

FINANCIAL STATE ST.

Today

No Bolshevism Needed
A Battleship, Hardly Remembered, Mildly
The World Loves Titles

—By Arthur Brisbane—

Copyright, 1930, King Features Synd., Inc.

LOS ANGELES, CALIF., FEB. 12—In one column you read about a "mob" of 1200 idle men, fighting police in Cleveland, 29 in the mob injured, officers hurt.

In another column you find comfort, perhaps, in news from Washington that our national banks have resources of over 29 billions of dollars.

Seven thousand four hundred and eight institutions have on deposit more than 22 billions.

A country so rich ought not to have so many men willing to work and idle.

You are told that the mob of rioting unemployed in Cleveland had been influenced by "Bolshevik propaganda."

It is very easy to say "Bolshevism," but when a man is out of work, worried and perhaps hungry, he needs no help from Lenin to make him dangerously dissatisfied.

Men adrift on a raft in mid-ocean that had never heard of Lenin or Bolshevism have killed and eaten each other.

The British possess the greatest fighting ship in the world, the Rodney built and paid for.

Innocent American delegates suggested that the British should scrap that ship, in the interest of lovely world peace. At that British statesmen smile politely and say they really can't quite do it.

This guileless nation, after the Washington conference, destroyed and threw on the junk pile splendid new battleships, including some not completed.

And the British destroyed some pretty blueprints.

They probably would oblige us by preparing and destroying some more blueprints. But when it comes to destroying a finished battleship costing millions of pounds—that is something else.

In honor of Lincoln's birthday, banks and the stock exchange closed.

Some mild editorials were printed, here and there the Gettysburg speech was read.

But the dead are VERY dead.

One hundred and twenty million Americans appreciate our three greatest men, Washington, Franklin and Lincoln. But they appreciate them quietly, and for a majority of us they are not very real.

The world still loves titles. In a Los Angeles lawsuit about money collected for a newly invented religious "cult," you meet a mild-looking gentleman, called "The Wind Winds of the Four Winds." He wrote down with his typewriter 50,000 pages dictated by angels to the priestesses of the "Great Eleven Cult."

"Concords of stars led the priestesses to various locations, and there the angels did their dictating."

Men and women gave tens of thousands of dollars in return for nonsense of this kind, which proves that the human race is largely foolish.

Republican statesmen, their names not mentioned, are said to be agitated because a Democrat has been elected to Congress from Calvin Coolidge's district in Massachusetts.

This is considered a reflection on Republican party government, and the "statesmen," to employ the popular "pseudonym," wonder what in the world could make any voter dissatisfied.

Perhaps some Americans in Massachusetts think it is about time for the government to concentrate something more constructive than whiskey.

In spite of Uncle Sam's ardent and foolish appeal, through his London delegates, for the abolition of submarines, the submarine, fortunately for this country and thanks to France and Japan, will remain.

The British, dependent for their food supply on surface craft, to which submarines are fatal, naturally want the submarines abolished.

This nation would like to oblige the British and would cooperate with them undoubtedly in any effort to thwart starvation tactics.

But we need submarines in the present state of international barbarism, to make our harbors, coasts, island possessions and the Panama Canal safe.

And the safety of this country, NOT OF GREAT BRITAIN, should be the first consideration of those on the American Government's pay roll.

The Transcontinental Air Line, established by Gen. Atterbury's Pennsylvania Railroad and Mr. Storey's Santa Fe, contemplates the use of bigger air planes to carry 25 passengers each. W. B. Mayo, chief engineer of the Ford Motor Co., is here planning for the bigger planes that Ford would make. They probably would be built at Long Beach, Calif., on the Pacific, close to Los Angeles.

WEATHER

Cloudy, probably with some rain this afternoon and tonight; colder tonight; Friday partly cloudy and colder; fresh southwest winds.

Light all vehicles at 5:43. Details on Page 8.

The American is the only Boston daily paper using Universal Service and International News Service.

WOMEN IN PROHIBITION PROTEST

Ford Will Spend $100,000,000 for Schools

FATE OF HUGHES IN DOUBT

WOMEN SEEK U.S. VOTE ON DRY LAW

Mrs. Norton, Member of Congress; Mrs. Sabin, Others Argue for Referendum

Washington, Feb. 13—A group of calm but determined women today raised their voices on Capitol Hill in protest against prohibition and William Cabel Bruce of Maryland, a former senator and caustic critic of the dry law, spoke for an immediate change.

It was the second day of hearing by the House judiciary committee on resolutions.

Proposing either repeal or a referendum on the 18th Amendment, the women argued that the time had come when the electorate should pass by ballot upon the dry law.

They declared prohibition had substituted the "co-educational speakeasy" for the saloon.

And speaking for women's anti-prohibition organizations claiming more than 100,000 members backed the proposal of Mrs. Mary T. Norton, Democratic Congresswoman from New Jersey, for a national referendum.

MRS. NORTON ON STAND

"Would you have other provisions of the Constitution submitted to a vote of the people?" Representative Michener (R.) of Michigan asked Mrs. Norton at one point.

"No, but prohibition affects the lives of the people more closely than any other amendment," she replied. "Only 5 per cent of the people voted on prohibition."

"But don't you think that members of Congress and members of the Legislatures voted the sentiments of the people?" asked Representative Sumners (Dem.) of Texas.

"Sometimes from the way members of the House vote on amendments I wish they had the courage to vote their convictions," she retorted. "How do they know the sentiments of the people?"

"If they don't guess pretty well they won't stay in office," replied Sumners.

Mrs. Norton is author of one of the resolutions to repeal the 18th amendment and explained that it would amend the Constitution to permit a referendum on the amendment.

Mrs. Norton stood bareheaded before the committee, she wore rose colors with a broad ribbon. Her black purse rested on a table before her. It matched her tailored black crepe de chine dress. She wore black suede shoes and sheer effiche hose.

Mrs. Norton said a referendum

Continued on Page 8, Column 1

TODAY'S BALANCES

Washington, Feb. 13—Today's Treasury balance, $39,965,837. U. S. Customs receipts, $13,532,400.

BANK STATEMENT

Boston balance	**$19,000,000**
Boston clearance	**50,000,000**
New York balance	**184,000,000**
New York clearance	**1,250,000,000**

IN NEWS TODAY

Financial	20, 21, 22
Radio	11
Comics	18
Magazine, Fiction	3
Sports	16, 17
Greater Boston News	13, 14, 15
Crossword Puzzle	23
Amusements	10
Women's Clubs	6
Ann Ardra's Chat	9
Ship News	23
Society	9
Aviation	22
Letters to the Editor	7
Antiques	9

U.S. Envoy Moore Is Very Ill

Los Angeles, Feb. 13—Alexander P. Moore, United States ambassador to Poland, is seriously ill at the Pettenger sanitarium in Monrovia, where he has been a patient for more than a week suffering from tuberculosis of the throat.

"It may be days or a month or so before we know just how serious Mr. Moore's condition is," said Dr. Joe E. Pettenger, "but he has been having considerable difficulty."

Failing in health for several weeks, Moore had delayed taking up his duties as ambassador to Poland to come West.

Moore, who is 63 years old, was born in Pittsburgh, and prior to entering the diplomatic service was publisher of the Pittsburgh Leader. He married Lillian Russell in 1912.

As ambassador to Spain and Peru, **Mr. Moore won recognition as a diplomat.**

Boston Steamer and Freighter in Crash

Enshrouded in fog, the Boston steamer, F. J. Luckenbach and the Norwegian freighter Frednes collided today off Marcus Hook, Pa. The Frednes was slightly damaged about the stern. Damage to the Boston vessel was not reported. Both steamers were bound for Philadelphia.

The F. J. Luckenbach, a freighter, owned by the Luckenbach Steamship Company, sailed from Commonwealth Pier, South Boston, for Philadelphia and New York two days ago. The Norwegian ship cleared from Pastelillo, Cuba, on January 31.

30 PUPILS HURT IN BROOKLYN STILL BLAST

Two Children, Several Men May Die; Parents Excited as 1800 Face Peril

New York, Feb. 13—A terrific explosion blew out the windows in the Isaac Newton public school, No. 83, Brooklyn, and injured 30 children, two seriously today.

The blast was caused by a still exploding in a garage across the street from the school, according to Fire Marshal Thomas B. Brophy, in charge of the investigation.

Brophy said firemen had found portions of a ruined still in the wreckage. He also declared that two rooms of the garage had been filled with illuminating gas which probably caused the explosion.

Several men were carried from the garage badly injured immediately after the explosion.

PARENTS PANIC STRICKEN

The blast, coming without warning, interrupted the school work of 1800 children between the ages of five and fifteen years.

Within a few seconds after the noise of the explosion had resounded through the district, thousands of persons, hundreds of them parents, blocked the corner of Dean and Schenectady sts., site of the school.

Frantic mothers tried to break through the cordon of police to rescue their little ones. Reserves, however, kept all spectators in line.

Continued on Page 2, Column 1

FORD PLANS TO SPEND FORTUNE ON SCHOOLS

Auto Magnate Ready to Use 100 Million in Educating Youth of Country

BY JAMES L. KILGALLEN
(Copyright, 1930, by International News Service.)

Fort Myers, Fla., Feb. 13—Henry Ford plans to dedicate the rest of his life to education.

He intends to build a number of schools in various parts of the country—how many he does not yet know—but some of them will be very large institutions. He said today he "would not be surprised" if he invested one hundred million dollars in the project.

"I want to do all in my power to help young men of America to fit themselves into the world," said Mr. Ford. "Society owes it to the young people to educate them for useful citizenship and, for my part, I am going to devote the rest of my active days in the interest of trade schools and teaching.

"I intend to invest my money in my own way. I have a definite plan. Consequently I do not wish to be bothered by suggestions from persons who never made or saved a dollar, telling me how to spend a million.

"The schools will be strategically located throughout the country. I am not yet prepared to say where they will be situated, but our school, the Edison Institute of Technology at Dearborn, Mich., will be the principal school, the nucleus of the other educational institutions.

AS A CURE FOR CRIME

"Every boy should learn a trade. He should have something to fall back on, something to keep his hand active and keep him out of trouble. I believe there should be a technical school in very municipal institution.

"When students come out of school at 18 or so, people should want them. They should be in demand and not find themselves

Continued on Page 2, Column 2

Navy Buys 9 War Planes for Marines

Washington, Feb. 13 (AP)—Nine fighting planes, costing $171,652, for use by the marine corps were ordered today by the Navy Department from the Curtiss Airplane & Motor Co. of New York.

They War on Cancer

Dr. John B. Humber, who, with Dr. Coffey, discovered the adrenal cortex extract, which, it is hoped, will cure cancer. Injections of the extract relieve cancer victims of their agonizing pain. Mrs. Humber, who is an important factor and help in the discovery, is shown here with her husband. (I. N. R. photo.)

OPPOSITION CONTINUES TO INCREASE IN SENATE

Friends of Appointee Fe... roads Being Made by... Foes as Vote Nears

Washington, Feb. ... (Chairman Norris of the ... ciary committee gave ... Senate today he would ... commit the nomination ... Evans Hughes to be chief ... the United States to a ... committee.

Washington, Feb. ... Confirmation of Charles ... Hughes as chief justice ... United States by the S... into the doubtful stag... his friends conceded ... roads" by the opposit... night.

Senator Watson of Ind... Republican leader, predicted ... gin of 17 votes for the nom... the fourth day of debate ... sumed with Senators Glass ... Virginia, and Nye (R.), Nort... kota, carrying on the ... against Hughes.

Others who are busy obtai... the situation early today agr... there was beginning to be doubt ... the outcome with decision dep... ing on the final attitude of ... Democrats.

Senator Norris (R.), Nebraska, who opened the attack on Hughes on Monday, said today: "He ought not be confirmed," but he stated broadly when asked by how large votes.

OUTCOME IN DOUBT

Senator Glass was of the opinion that the result was in doubt.

All senators in the doubtful class were the center of attack as ... floor and in the close ... leaders anxiously sought to determine battle lines today.

It was conceded, also, that a vote might not be reached today. This was based on the presumption that those Democratic senators who have decided to vote against Hughes wished to make speeches.

Leaders of all factions were obviously surprised by the turn of events in the Senate. On Monday when the judiciary committee reported the nomination favorably by a vote of 10 to 2, no fight was expected.

Democrats of the judiciary committee, led by Senator Walsh of Montana, the acting Democratic leader, all voted for a favorable report.

Senators Norris and Borah of Idaho, leaders of the Western Republican Independents, opened the attack against Hughes on the ground his views of economics were prejudiced in favor of "big business" and "exalted property rights above the rights of the people."

GLASS JOINS ATTACK

Senator Glass joined in the attack and the discussion has been under way since.

After asserting the Senate would not set a precedent by rejecting the nomination and had "a right and reason to consider the environment, training and probably sympathies" of candidates for the Supreme Court, Senator Nye read lengthy excerpts from the history of Hughes' record up to 1912. It listed several power corporations as among the clients of Hughes' law firm and said that the nominee started out as a young lawyer in the "lucrative field" of corporation litigation.

The history from which Nye read gave considerable space to a New

Continued on Page 2, Column 4

Relief Near for Girl Sobbing 91 Hours

Attleboro, Feb. 13—Reaching her 91st hour of sobbing at noon today, Miss Violet Michael, 19, declared, despite her suffering, that she will recover shortly.

Her attending physician, Dr. Edward D. White, was equally optimistic, and said he believed the sobs with which she has been racked since last Sunday night would cease within 24 hours.

The girl slept 5½ hours during the night, the longest sleep she has had since the attack began. She lapsed into slumber and did not wake again until 5:30 today.

An occasional diaphragmatic spasm disturbed her slumber, but did not cause her to wake. After her sleep she began sobbing again, this spell lasting for five minutes. Then the sobs stopped, only to soon begin again.

Acording to Dr. White, Miss Michael has reached and passed the "climax" of her strange affliction and the intervals between her sobbing spells are becoming longer and longer. Also she is taking more nourishment.

A spasmodic contraction of the diaphragm, and not any secret sorrow, is the cause of her condition, according to Antonio Rech, her fiance, who says they are to be married in June.

According to Dr. White, the protracted sobbing of the girl is caused by irritation of the spianchnic nerve controlling the diaphragm, this irritation resulting from hysterical weeping following her return from a picture show Sunday.

NOAH BEERY IN FIGHT FOR LIFE

Hollywood, Cal., Feb. 13 (AP)—Noah Beery, motion picture bad man, today in real life was waging a desperate battle against the death he has so ably portrayed in numerous villainous roles on the screen.

At the Hollywood Hospital, where the film "heavy" yesterday underwent an operation for appendicitis, his condition was described as dangerous.

Operating physicians said a gangrenous condition of the appendix was found and that it was yet too early to tell whether the infection had spread. Beery's physicians said he was able to talk a little when he came out from the influence of ether and that his condition was as good as could be expected.

Vatican State to Issue Six Stamps

Vatican City, Feb. 13—Stamps of the Papal State, which will be printed toward the close of the year, will be of six designs, showing a bird's eye view of Vatican City, St. Peter's sq., the Vatican gardens, the Pope, the facade of St. Peter's the Papal tiara and crossed keys.

King George Fully Cured of Illness

Sandringham, Feb. 13 (INS)—King George is stated to have fully recovered his health in consequence of his extended stay at Sandringham House, his beautiful Norfolkshire estate.

The monarch bears little trace of a serious illness of a year ago, and he has been able to devote a great deal of time to shooting, one of his favorite sports. It is said his eye is as keen as ever.

Martha Atwood's Mother Is Dead

New Bedford, Feb. 13 (AP)—Mrs. Martha Atwood, mother of Martha Atwood, Metropolitan opera star and a resident of Wellfleet, died today in New York City.

She was the wife of the late Capt. Simeon Atwood.

Bay State Democrats Open Drive on Hughes

While the nation awaited the Senate battle over his confirmation, Massachusetts today flooded Washington with a wave of protest against the appointment of Charles Evans Hughes as chief justice.

The state Democratic committee wired Senator David I. Walsh that his vote should be cast against confirmation, that "opposition is spreading like wildfire."

Labor organizations and members of the General Court added their voices to the rising protest against President Hoover's appointee to the post vacated by former President Taft.

The Democratic State Committee made known its serious opposition in the following telegram sent to Senator Walsh by Chairman Frank J. Donahue:

"Scores of your Democratic and independent supporters have got in touch with me today and asked me to urge you not to vote for the confirmation of Charles Evans Hughes as chief justice of the United States Supreme Court.

"Yesterday you expressed the hope that the views of Mr. Hughes might change if he became chief justice. Views of Justices Butler, Sutherland and Van Devanter did not change after they became Supreme Court judges. Six reactionaries on the Supreme Court bench are enough.

"Imagine the protests that would go up from all parts of the country if the President appointed a lawyer with socialistic views to the bench. Don't forget the fight against Brandeis by the same forces that want Hughes.

"Opposition to Hughes is spread-

Continued on Page 2, Column 8

Navy Buys 9 War Planes for Marines

Washington, Feb. 13 (AP)—Nine fighting planes, costing $171,652, for use by the marine corps were ordered today by the Navy Department from the Curtiss Airplane & Motor Co. of New York.

France for Huge Navy, Japan Favors Slash

London, Feb. 13 (AP)—The Japanese delegation, in a statement given out this afternoon, declared that Japan was ready to accept a holiday in battleship construction until 1936, to reduce the tonnage of battleships to 25,000 tons and to reduce the maximum caliber of guns to 14 inches.

The French delegation, in a statement late today, announced its willingness to accept a naval program running from 1930 until 1936, establishing a fleet by December 31, 1936, aggregating 725,479 English tons.

This fleet would be divided as follows: Capital ships, coming under the Washington substitution rules, 156,466 tons; capital ships unt under the Washington substitution rules, 52,791; cruisers of 10,000 tons, 100,000 tons; all cruisers mounting guns with a caliber over eight inches, 24,859 tons; light ships (cruisers mounting guns with a caliber of eight inches or under), destroyers, torpedo boats, etc., 350,597 tons; aircraft carriers, 32,146 tons, and submarines 89,629 tons.

Under this program France would build 340,000 tons between 1930 and 1936.

Of this total 43,200 tons would represent a complementary building of 196,850 tons of replacement ships covering French losses during the war.

The French understand that under this plan the displacement of capital ships would run between 70,000 and 75,000 tons.

England also claimed some of the spotlight with a cruiser reduction proposal.

Great Britain bases her hope for world peace on the Briand-Kellogg pact, and "looks forward to a period in which armed conflicts need not be expected" and on these grounds can limit her cruiser fleet to 50 instead of 70, Premier Mac-

Continued on Page 2, Column 3

BRITAIN TO CALL HALT IN SOVIET

London, Feb. 13 (INS)—The British Government is conducting an investigation of the religious situation in Soviet Russia with a view to attempting to influence the Soviets to refrain from religious persecution, Arthur Henderson, Secretary for Foreign Affairs, announced in the House of Commons today.

Henderson's announcement followed a declaration by the Archbishop of Canterbury that he was considering raising the question of the Soviets' Anti-Religious campaign in Parliament, should an investigation of conditions in Russia reveal no improvement.

5 Hurt in Yacht Blast

Miami, Feb. 13 (AP)—One man was injured critically, and four were hurt less seriously, in an explosion today aboard the yacht Poule d'Eau, owned by Frank H. Goodyear of Buffalo.

CONFIRMATION OF HUGHES DOUBTFUL AS FOES PRESS FIGHT

SENATORS NYE AND GLASS IN NEW ATTACK

Friends of Noted Lawyer Are Alarmed by Growing Opposition in Capitol

Continued from First Page

...week more evidence which it was thought [illegible] in attempts to prevent the [illegible] from taking [illegible] overhead wires as a danger to life.

Testifies Hughes Drafted Muscle Shoals Contract

Washington, Feb. 13 (AP)—Testimony that Charles Evans Hughes, whose confirmation as chief justice of the United States is before the senate, drew up the proposed contract whereby Muscle Shoals would be turned over to the American Cyanamid Co., was presented today to the Senate lobby investigating committee.

Legislation is now before Congress to permit the Cyanamid Co. to lease or buy the Muscle Shoals power and nitrate plant.

Wilson, engineering engineer for Tennessee River Improvement Association, was on the stand [illegible] before the committee and he said [illegible] informed by Hiram Mann, vice president of the Cyanamid company, that Hughes had drawn up the contract to memorandum purported to be a record of a telephone conversation with C. A. Dyer of Columbia, [illegible] agent of the National Fertilizer Association.

Wilson swore that Charles Hughes, then [illegible] of the Tennessee River Improvement Association and chairman of the American National Committee [illegible] to the Washington office of the association between Jan. 19, and February, 1923 was paid by the committee.

Says He Won't Try His Name

[illegible] Feb. 13 (AP)—Charles [illegible] nominated by President [illegible] as chief justice of the [illegible] denied rumors [illegible] would not accept [illegible].

Hughes would not [illegible] the reports existent [illegible] he would [illegible] through his [illegible] was on [illegible] to

PILS HURT ...ILL BLAST

...ued From First Page

...children were marched [illegible] the direction of Principal Gertrude and his teachers.

...rmen secured in a nearby building directly across [illegible] from a new wing of the building. The force of the explosion [illegible] the opposite wing was shattered all the glass ripped out, the woodwork of windows on the Dean st. side of the school.

Miss Mabel L. Pratt, principal of the school, was in the basement and attempted to run to a fire alarm box, but found the alarm [illegible] had been put out of order, probably by the explosion. He then hurried through the building and the pupil, were quickly assembled and led in orderly procession to the street.

Some of the injured children, however, were unable to march out [illegible] many minutes and others were attracted by their cries soon [illegible] them out.

Police calls were [illegible] from nearby hospitals and two [illegible] emergency squads were called [illegible].

Lawyer Raps Edison Co. on Coal Contract

Refusal of the Edison Electric Illuminating Company of Boston to [illegible] the price it pays for coal under contract was characterized as an attempt to protect a [illegible] contractor, by Thomas Wyeliffe C. Marshall of Waterbury, representing customers opposed to the Edison rate, at the continued hearing before the Public Utility Commission today.

Attorney F. Morse Hall, for the electric company, denied that any [illegible] was contemplated and said that he was willing to give the figures [illegible] to the commission privately.

The Spider and the Fly

By FRANKLIN COLLIER

INDIVIDUAL INCOME TAX RETURN
SCHEDULE
TAX LAW
IT'S ALLERS US LITTLE GUYS THET SIT CAUGHT TH' WORST. WE'RE SURE WASTING NO MATTER HOW MUCH WE HOLLER UNCLE!

FORD WILL AID SCHOOLS

Continued From First Page

...omitting aimlessly without a ... aim or purpose in life.

"The reason we have so much crime and racketeering is because schools do not teach our young men how to fit into the world. Racketeering is nothing but a revolt against the present improper and ineffectual system of teaching.

"If taught properly, every boy upon leaving school could go to an employer and say he was specially fitted to perform a given task. Now they say, 'I went through high school' or 'I went through college.' That does not mean anything.

"Just if they said they are a mechanic, a chemist or a cabinet maker, that does mean something.

"I do not know how many schools we shall build, but some of them will be large institutions. All these schools will be self-supporting. Academic subjects will be taught in the lower grades, but in these schools the students are ready to say will be given vocational training. All the arts will be taught.

"When a student is graduated he not only will have a good basic education and say he was specially fitted to perform a given task, but he will immediately put all his mind and his energy to practical work. Some of the students will be taught to buy and sell to be traders as well as mechanics.

"Mr. Ford has an interest in the accumulation of money solely for the purpose of acquiring money as a servant.

"Money in itself is nothing," he said. "It is merely a medium of exchange, an understanding between each and every one. Its real value lies in what it enables you to do for others.

All classes have more money than they did formerly. Things are different in every way. More men have control of money who know how to use it than ever before.

"I don't say that we are richer. I say that we have more money. To be richer you must use the money in the right way.

"I know in my own case I have no right to squander money and I feel that I would use it for the good of the general public. I can think of no better way of using money than in the cause of teaching.

"From the day I made my first money I have never tried to reach and I intend to go on reaching until the end of my days. There is a way willing to be of service to humanity."

Japs for Navy Holiday and Cut in Armament

Continued from First Page

...Donald told the House of Commons today.

The proposed reduction of the number of cruisers to 50 is, of course dependent upon agreement at the naval conference and upon adequate limitation of the projected building program being made by other powers and will be for the period covered by such agreement, MacDonald said.

NO MENTION OF U. S.

The Japanese statement generally agreed with the previous British and American announcements, but, to the surprise of the other delegations, failed to make any mention of their demands on the United States for a 50 per cent heavy cruiser ratio.

The paragraph in the Japanese statement touching directly on the cruiser problem said:

Japan attaches special importance to eighteen cm. gun cruisers and desires to maintain minimum strength sufficient for national defense, taking into consideration the strengths held by other powers.

Japan is convinced, the statement said, that because of the geographical location of her country the submarine is necessary as a means of defense. In the same time Japan will co-operate with the other powers in strictly regulating the employment of submarines against merchant marine.

WOULD LIMIT SUBS

Japan proposed to limit its submarine tonnage to its present force. The dimensions of submarines should be limited and the age limit should be fixed at 13 years.

Another suggestion was that the limitations of the Washington treaty regarding to airplane carriers should be extended to vessels of this class of less than 10,000 tons.

The memorandum further suggested that the age limit of airplane carriers of more than 10,000 tons should be prolonged to 26 years, but should be fixed at 20 years for other types.

With regard to vessels of special classes, Japan said it felt that she must have a force proportional to that of other powers but that she was willing to reduce it proportionally as the forces of other powers were reduced.

ALL EYES ON FRANCE

Japan's statement was eagerly awaited in view of the British and American announcements of naval aims, said that Japan also was ready to agree to the postponement of the life of battleships from 20 years to 26 years.

Japan attaches special importance to cruisers armed with 6-inch guns and wishes to maintain the minimum force sufficient for the needs of national defense, taking into consideration the forces possessed by other powers."

The maximum tonnage of 8-inch gun cruisers should be from 2000 to 2500 tons and that of flotilla leaders and destroyers should be equally limited, the statement said. The age limit of cruisers was suggested at 20 years and that of destroyers at 16 years.

Andre Tardieu was again under the naval conference spotlight today as the delegates eagerly awaited publication of France's tonnage figures.

Early today he was busy preparing to place before the delegations this evening the vital figures which are of the utmost importance, since they are interlocked with the thus far insolved Franco-Italian naval parity controversies.

One of the premier's first moves was to call on Secretary of State Stimson at the American delegation headquarters. It was understood that a consultation regarding a French proposal figured. Later Secretary Stimson saw Robert L. Craigie of the British foreign office and this afternoon Premier Tardieu conferred with Prime Minister MacDonald next to [illegible].

There was frankly a certain amount of concern over what the French figures will bring forth. It seemed inevitable that there would be conflict between Premier Tardieu and Italy's foreign minister, Dino Grandi, who speaks for Premier Mussolini. Tardieu and Grandi met settle Italy's demands for absolute naval parity with France, a demand which France thus far has adamantly refused to concede.

GEN. EDWARDS MAY RUN FOR SENATE

"Daddy" of Y. D. Is Endorsed by Liberal Civic League as All-Party Candidate

Maj. Gen. Clarence R. Edwards, former YD commander, may be a candidate for the United States Senate.

The "Daddy" of the Yankee Division intimated this himself when he refused to deny that he would refuse to be drafted as a candidate in the coming senatorial fight.

Gen. Edwards name was brought into the ring when the executive committee of the Liberal Civic League, Inc., announced that it endorses him as an all-party candidate.

At the same time the committee announced that it intended going into every congressional district in the State and fighting to defeat every congressman who votes "dry" when the dastardly bill is voted "wet."

REFUSES TO TESTIFY

In addition to his intimation that he might not be adverse to becoming a candidate, Gen. Edwards revealed that for the past two weeks the House judiciary committee at Washington has been trying to induce him to visit the Capitol and give the committee his views on prohibition.

Thus, the general said, he has refused to do so and has waived the privilege of the committee that he will not appear to testify unless a subpoena is issued for him.

When informed last night that Conrad W. Cronier, general counsel for the Liberal Civic League, of national Massachusetts congressmen were putting forward his name as a candidate, all parties for the Congressional Senate this fall, General Edwards said:

"That is very interesting. I have not political ambitions. I have always been a Republican, but agree absolutely with the great majority made in Congress last week by Congressman Beck that 'the party cannot be half wet and half dry.' His speech, in my opinion, is unanswerable.

"Telegrams have been pouring in on me lately for my stand on the prohibition question. For the past two weeks the House judiciary committee has been after me wanting me to go to Washington to testify before the committee on prohibition conditions. I have refused and told them that the only way they can get me there is by summoning me."

Apple in Throat Kills Baby Girl

Providence, Feb. 13 (AP)—Rose LeClaire, infant daughter of Mr. and Mrs. Hayden LeClaire of Cumberland, died at City Hospital following an operation performed to remove a piece of apple which lodged in her throat.

Opera Star Seeks Divorce

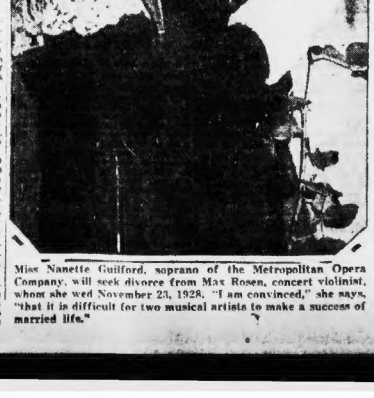

Miss Nanette Guilford, soprano of the Metropolitan Opera Company, will seek divorce from Max Rosen, concert violinist, whom she wed November 23, 1928. "I am convinced," she says, "that it is difficult for two musical artists to make a success of married life."

Hoover Hooks Big Fish

Here is the proof that President Hoover offers that he caught a 15-pound sailfish off the keys of Florida. Laurence Richey, his secretary, is seen raising the sail. (A. P. photo.)

Hoover Bakes in Sun; He's Now a Deep Red

Long Key, Fla., Feb. 13 (AP)—President Hoover went aboard the Sapphire immediately after his arrival Monday and has not since put foot on land. He has sat in an open boat on an average of six hours a day fishing in the full glare of a semi-tropical sun, and his face is burned a deep red.

Some 60 pounds of sailfish behind the pulleys in the battle of bending poles and slender lines the President and Mrs. Hoover set out today to regain angling honors for the executive branch of the Government.

The capture of the expedition's largest trophy thus far, a 65-pound sailfish measuring seven feet ten inches, by Mrs. Harlan F. Stone, caused the chief executive to abandon plans for a 25-mile trip southward and to concentrate on the nearby island studded waters which Mrs. Stone visited.

While Mrs. Hoover recorded Mrs. Stone's catch with a motion picture camera, Justice Stone landed a 40-pound sailfish from Mr. Hoover's boat.

Mrs. Stone's success recommended the southern sport to the other members of the party and today they, too, took a hand in the angling preparations.

Deplores Attack on Parley Delegates

Washington, Feb. 13—The State Department does not intend to attempt to answer critics of the American delegation at the London naval conference on the program it is urging there so long as the conference is in session, but its feeling toward congressional and other spokesmen who have announced opposition to various delegations at London or who have come forward with constructive suggestions of their own was reflected by Joseph P. Cotton, the acting Secretary of State, who said:

"The business of shooting at the piano player is an indoor sport, I deplore."

Charge Bank Officer With $70,000 Theft

East Hampton Ct., Feb. 13 (INS)—A warrant charging embezzlement was issued today for the arrest of Earl R. Stevens, former treasurer of the East Hampton Fund & Trust Co. Recently a shortage of $70,000 in the funds of the bank was announced. The warrant did not specify any amount.

Stevens was reached in Colchester, and it was learned he agreed to come back here for service of the warrant.

DISCORD PARTS MUSICIANS

New York, Feb. 13 (AP)—Miss Nanette Guilford, soprano of the Metropolitan Opera Company, has announced her intention of seeking a divorce from Max Rosen, concert violinist.

Miss Guilford, who is 23 years old, and Mr. Rosen, who is 24, were married November 23, 1928. At the home of her parents, Mr. and Mrs. J. Guilford, she said she intends to apply for the divorce on grounds of incompatibility of temperament.

"I am convinced," she said, "that it is very difficult for two musical artists to make a success of married life."

Marie Negotiates for Son's Wedding

(Copyright, 1930, by Universal Service, Inc.)

Bucharest, Feb. 13—Secret negotiations are being conducted between Queen Marie of Rumania and the Italian House of Savoy to bring about the engagement of Prince Nicholas of Rumania to Princess Giovanna of Italy.

All hope of the engagement of Giovanna to King Boris of Bulgaria has been abandoned. Boris insisted at first that his first son be baptized in the Orthodox faith, as the heir to the Bulgarian throne according to constitution must be Orthodox. Though Nicholas is of the Orthodox religion, he is willing that his offspring be Catholics.

Bad Investments Close Bristol Bank

Bristol, Ct., Feb. 13 (AP)—The City Deposit & Investment Company, established a little more than a year ago, failed to open its doors today. Losses suffered through allegedly poor investments are believed to be responsible for the bank's failure.

According to a statement issued by the state banking commissioner, a recent examination conducted by examiners of his department disclosed losses which apparently impaired its capital and surplus. Securities immediately saleable, however, the statement said, "are sufficient to pay depositors."

PROTEST LOAN MEASURES AT HEARING

Somerville Leaders Divided on Petitions to Borrow Outside Debt Limit

Bills to permit Somerville to borrow money outside the debt limit for public improvements were approved and protested at a hearing conducted by the legislative committee on municipal finance.

Three measures were before the committee on petition of Mayor John J. Murphy and the board of aldermen, to authorize additions to two junior high schools, repairs to elementary schools, a new central police station and the two new fire stations.

Mayor Murphy was supported in his plea to "modernize Somerville" by heads of the departments and Senator Warren C. Daggett and Representatives James Regan, William P. Corbett and Joseph J. Borgatti.

Opposition was voiced by ex-Mayor Leon M. Conwell and William S. Howe, unsuccessful mayoral candidate last year, and three Republican House members from Somerville.

BAY STATE WAR ON HUGHES

Continued from First Page

...ing like wildfire. In another week his confirmation would be unthinkable. There will be no reflection against Hughes personally in any vote against him.

"He is too old to change and his views upon human and property rights are not the views of the majority of the American people today."

CALLS HUGHES UNFRIENDLY.

Charles J. Mahoney, legislative agent of the Brotherhood of Railway Trainmen said: "I regard Mr. Hughes as being very unfriendly to organized labor. I am surprised as the action of Senator Walsh in coming to his defense."

Representative Daniel J. Coakley, of Chicopee, former mayor of that city, said: "I firmly believe the appointment of Charles Evans Hughes to the office of Chief Justice of the United States Supreme Court is ill considered and should not be confirmed. I am opposed to Mr. Hughes' appointment because of his labor record."

OPPOSED TO REWARD.

"I am also opposed to his appointment because of the fact that it is plainly in the nature of a reward by the Republican party for his action in the stinging defeat from the United States Supreme Court as an associate justice in run for the Presidency of the nation.

"After resigning the office he was defeated for the presidency. Now he is appointed to the chief justiceship of the same court by Republican President. It is clearly a reward for his services to the party and I do not approve of the action.

"If he had desired to be a Supreme Court judge why did he not remain on the bench when he was there? Regardless of whether he is fitted by training for the place he ought not be chief justice of the highest court in the country."

Representative Thomas H. Carr of Jamaica Plain said: "I am opposed to the appointment of Charles Evans Hughes to the chief justiceship of the United States Supreme Court and hope that it will not be confirmed.

SEES SINISTER METHODS

"It is in my opinion an expose of the sinister and pernicious methods used by the invisible government who time and time again has disregarded the human equation and are actuated by a desire to serve other than the masses.

"It is plainly evident that the people fully realize the significance of this exalted position, its powers vested in it by the constitution and the sanctity of the precepts that are contained in the constitution, which was the foundation of this exalted institution.

"The words of Senator Norris of Nebraska plainly show that conditions existing in Washington at the present time should be remedied and existing evils eliminated so that the people of the United States would still maintain the respect that is worthy of the personnel of this high tribunal."

The Democratic stalwart, Whitfield Turk, said:

"I certainly am astonished, after the statements made by Senators Borah, Norris, Dill and others, giving reasons why Charles E. Hughes should not be confirmed as Chief Justice of the highest court in the land, to see our Senator Walsh, who stands for human rights against the dollars, defending Hughes."

Swanky Terrier Now Champion of Dogdom

New York, Feb. 13 (AP)—Pendley Calling of Blarney, a swanky little lady whose tribe is as much a part of the Manhattan scene as Greenwich Village, Whalen's top hat, tinted out of Madison Square Garden as grand champion of the biggest dog show in America.

Before a gallery of nearly 10,000 chuckling spectators she was judged the best dog in the 34th annual show of the Westminster Kennel Club, and that means just about the best dog this side of London. There were nearly 3000 dogs in the show, from all parts of the country.

Pendley Calling of Blarney—possibly "Pen" for short, although Blarney fits better in a witty...

...haired fox terrier, with a hammer shaped head, mutton chop whiskers, tan ears, curly white coat with a black spot here and there, and the saggingest bob of a tail that ever beguiled a judge.

No one could look at "Pen" without grinning, and she knew she would easily reach her head and look up at the judge. W. L. McCandlish, a tall and solemn Englishman with a monocle, was irresistibly funny.

WHAT DO YOU KNOW?

	In Today's News	*Answers on Page*
1.	What is Granfield's chief worry?	3
2.	Where were children injured by explosion?	1
3.	How will Garden act on boxing bouts?	16
4.	What drive is to be made by clubwomen?	6
5.	What art exhibition is now open?	9
6.	What popular screen lovers team up?	10
7.	What alumni is seeking oldest graduate?	13
8.	Who discusses the gold problem?	20

GRANFIELD FACES PROBLEM OVER PARTING FROM CHILDREN

MOTHERLESS THREE HIS BIG WORRY

They Fear His Departure for Washington as Congressman-Elect

Springfield, Feb. 13—When a man enters politics he does so with the knowledge that public service must result in some sacrifices on the part of himself and his family.

The price William J. Granfield must pay for a seat in Congress is separation from his three motherless children—and today the cost of victory was worrying him.

Since last August he has been both mother and father to them and now Eleanor, Billy and Jack, who lost their mother only five months ago, are going to lose their dad—at least temporarily.

Every day since the death of their mother, the congressman-elect has left whatever business he may have had in the middle of the day in order to lunch with them at home, giving them every possible minute of his time in an effort to lessen their sorrow.

Now that he must go to Washington and leave his dearest treasures behind, his victory takes on another aspect. He is faced with a real problem at the outset. He is to confer today with advisers here with respect to the children.

Since his wife's death the former Williston Academy and Notre Dame star athlete has made it a point to go home and have luncheon every day with his children. Although an extremely busy man with a multiplicity of interests, nothing has been important enough to prevent him from being with his kiddies during the midday meal.

ANOTHER DUTY

He revealed this in his church home adjoining residence on Lenox meadow, with its fine paintings, oriental rugs and lovely home atmosphere, while discussing his plans for the future.

"I have had luncheon with my three children, Eleanor, nine; Billy, seven, and Jack, two, every day since my wife died in August. And incidentally, I must make sure their faces and hands are clean before they return to school. You know how youngsters are about those things.

"I have taken them to school in my automobile every morning. They're great kids. On election day Billy said to me, 'I think you're going to win, Dad. I think a lot of those Republicans are going to stay at home.' I guess some of them did, but a great many of the Republicans who went to the polls voted for me as a protest.

When asked to what he attributes his overwhelming election in a strongly Republican district, Granfield said:

"I think the stand I took on the prohibition issue and the present hard times in this district and in Massachusetts generally were responsible for my election.

"I laid particular stress on conditions in the mills and factories of this section of the state. Thousands of men and women are unemployed and thousands more are working on part time, despite the Republican cry of prosperity. I exploded that claim. I told the voters that after nine years of Republican rule we should have something more than false cries of prosperity.

MET GRIGGS BEFORE

"I played basketball, baseball and football all through this section with my principal opponent, Frederick D. Griggs, when I was on the Springfield high school team and he on the Chicopee high team, and I told him I would have preferred to have met anybody else as an opponent.

"I believe the voters of the district had confidence in my positive stand on the prohibition issue."

It is generally conceded on all sides in the Second Congressional district, which has been in the hands of Republicans for the past 40 years, that the last minute shift of Griggs, the "regular" Republican candidate, from "dry" to "wet" cost him many Republican votes.

Thousands of voters questioned Griggs' sincerity, and, believing his shift was one of political expediency, cast their ballots for Atty. Granfield, whom they considered a consistent straight-shooter.

EXPECTED VICTORY

When it is recalled that Senator Frederic H. Gillett, who represented the district as a congressman for years, and was elevated to Speaker of the House, was solidly behind Griggs, Atty. Granfield's triumph is all the more astounding.

"I expected to win," said Granfield, "but not by any such plurality. My election resulted from a combination of circumstances. It was due in part to my stand on prohibition, partly because the voters were disgusted at the unemployment situation and the Republican cry of prosperity, despite the hard times, and partly to my broad acquaintance in this valley, where I played basketball, baseball and football while on the Springfield high and Williston academy teams.

"I believe I know at least 2000 voters in the district by their first names. But in all events, I consider my election a protest on the part of the voters at existing conditions."

"As to prohibition, I am a firm believer that the Volstead Act

Continued on Page 5, Column 1

Family Man Who Conquered Republican Party

Eleanor Billy Jack

The Congressman-elect

The greatest pleasure of Congressman-elect William J. Granfield, who smashed the Republican grip on the second district, is that which he gains from the golden moments he spends with his three motherless children. Eleanor is 9, Billy, 7, and the baby, Jack, is 2.

Since the special election brought him a political triumph which has aroused the attention of the entire nation, Congressman-elect Granfield has been a busy man, but never too busy to answer the telephone and receive the congratulations of some well-wisher. Granfield is well known for his prowess as an athlete.

Cancer Pain Relief Method Is Praised

By GOBIND BEHARI LAL

San Francisco, Feb. 13—Control of pain, the dread of their invalid patient, are relieved of their intolerable pain with the most surprising promptness, often they report, by the Coffey-Humber adrenal cortex extract injections.

"Nothing like that has happened in medicine before. The alleviation of awful pain by this method is itself an achievement of the greatest importance. Even if Drs. Coffey and Humber haven't discovered a specific cure for malignancies, they have certainly found a remarkable means to lessen the chief curse of cancer, that is unbearable and cruel pain.

"It is quite plain that Coffey and Humber are the first experimenters who have obtained an adrenal hormone that decreases cancer pain and may be proved to abolish the disease."

This weighty opinion was given by one of the most distinguished medical scientists, Dr. Edgar L. Gilcreest, the founder and secretary-treasurer of the Pacific Coast Surgical Association, before which Drs. W. R. Coffey and John D. Humber read their epochal discoveries of cancer at the Del Monte session last Saturday.

RELEASED WITH RESULTS

Dr. Gilcreest's pronouncement was supported by Dr. Thomas F. Mullen. Both these leading surgeons had visited the Southern Pacific General Hospital this forenoon, where they had an opportunity to observe the latest phases of Coffey-Humber experimental clinical work.

"The authorities of the Presbyterian Hospital in Chicago had agreed to me asking me if the Coffey-Humber treatment was reliable," said Dr. Gilcreest. "So I went down to see Drs. Coffey and Humber. I was immensely impressed by the extraordinary and quick relief from pain that had come to many of these patients from the extract injections.

"There is scarcely anything so torturing, for instance," continued Dr. Gilcreest, "as the cancer of the tongue or of the lip. Now, in such cases the extract injection lessens pain and enables the patients to move about their tongues and feel human again."

INTERESTS SCIENCE

The theoretical light that their experiments may throw upon the nature of cancer growths is of the greatest interest to science," affirmed Dr. Gilcreest. "Science wonders why some cells grow to large sizes and others remain small, why some cells become the cells of one organ in the body and the other cells go to another region.

"Perhaps the Coffey and Humber research is the beginning of investigations which might lead science to answer all these fundamental questions of biology. Through such basic knowledge alone man will gain the mastery over himself that is the aim of scientific researches.

"The Pacific Coast Surgical Association feels naturally gratified that two of its original and esteemed members, Coffey and Humber, presented so epochal a report before its sessions.

GIRL CASHIER IS MISSING

Chicago, Feb. 13 (AP)—The People's State Bank of Maywood remained closed today as search was intensified for Miss Laverne D. Lindgren, 25-year-old cashier.

A warrant for her arrest was issued. Auditors have reported her books in such condition they cannot interpret them.

Elmer Langguth, 35, president of the bank, was released under $10,000 bond. The charge against him is embezzlement. It was Langguth, bank officials said, who sponsored Miss Lindgren in her three year rise from switchboard operator to bank cashier.

A $25,000 home which officers said Miss Lindgren recently built in Riverside was financed, according to Langguth, by money the young woman received from the estate of her grandmother. Langguth said that "not one cent of the bank's money went into that house."

Mexican President Is Recovering Fast

Mexico City, Feb. 13—President Ortiz Rubio, wounded eight days ago today by a gunman, is up and about and able to attend to business affairs at his home. It is believed that he will be able to go to his office at the national palace next week.

Favor Pensions for Police, Fire Widows

The legislative committee on pensions today reported a bill making it mandatory that cities and towns pay an annuity of $1000 to the widows of police officers and firemen killed in the line of duty. To the $1000 would be added $200 for each child under eighteen years of age.

The domestic help problem is solved in taking a kitchenette apartment and the best are advertised daily in the For Rent columns

MGR. McMAHON 83 YEARS OLD TOMORROW

Children of St. Mary's in Charlestown to Honor Pastor at Reception

Rt. Rev. Mgr. John W. McMahon, P. D., for 34 years pastor of St. Mary's Church, Charlestown, will tomorrow observe his 83d birthday, when he will be tendered a reception by the parochial school children of the parish in the auditorium, where Mgr. McMahon will receive his blessing on the children. He will celebrate mass at 7 o'clock in St. Mary's Convent, Monument sq., adjacent to the parochial residence.

Mgr. McMahon, in company with the Rev. Fr. Ralph W. Farrell, chaplain at the state Prison, and assistant at St. Mary's Church, visited his Alma Mater at Holy Cross College, Worcester, Mass., of which he is the oldest living alumnus, and was warmly greeted.

BORN IN CHARLESTOWN

Mgr. McMahon, one of the oldest priests in Boston archdiocese, is in good health and enjoys his daily walks about Charlestown. Felicitations are today pouring in on the venerable priest on the occasion of his coming birthday.

He was born in Charlestown Feb. 14, 1847, and as a graduate of Charlestown High school. He also was graduated from Holy Cross College, Worcester, in the class of 1867, and went to Rome for his philosophical and theological studies in the American College, being ordained to the priesthood in May, 1872, in the Church of St. John Lateran, in Rome.

He was an assistant at St. Stephen's Church, Hanover st., North End, for nine years after his ordination, until 1881, when he was appointed pastor of the old St. Mary's Church on Ratcliffe av., Charlestown, succeeding the late William Byrne, who became vicar general of the archdiocese of Boston.

At the centennial celebration of the parish in October, 1928, Cardinal O'Connell stated that his presence at the solemn pontifical mass in observance of the centennial was a personal tribute to Monsignor McMahon, who was called a model for young priests to follow.

BUILT NEW CHURCH

During his 43 years as pastor, Monsignor McMahon has erected the new St. Mary's Church at Warren, Winthrop and Soley sts., Charlestown the cornerstone being laid in 1887. He also constructed for his parish a parochial school and a parish clubhouse, and recently purchased for the parochial residence, the convent and St. Mary's Women's clubhouse on Monument sq. He also remodeled the old convent on Winthrop st. for additional schoolrooms. In May 1929, he was elected a domestic prelate.

He has as assistants at St. Mary's Church the Rev. Andrew J. White, the Rev. Ralph W. Farrell, chaplain at the State Prison; the Rev. Lyman Merrill and the Rev. James J. Hamilton.

58 Years a Priest

Rt. Rev. Mgr. John W. McMahon, who will celebrate the 83d anniversary of his birth tomorrow. He has been a priest since May, 1872, and pastor of St. Mary's Church, Charlestown, for 48 years.

PROBE WARREN BROS. DEAL

Taylor M. Pyle, Feb. 13 (AP)—Two reports had gone forward today from a legislative investigation committee to George R. Fearing, vice president and general counsel of Warren Brothers, construction firm of Cambridge, Mass., and to Attorney General Arthur K. Healey.

While the senate committee continued its effort to determine the truth in charges that the money was paid for the passage of a proposed constitutional amendment against the state income tax, Senator Charles E. Franklin, chairman of the Senate Tax Committee and the Massachusetts committee for a senate highway investigating commission, were placed in the record of an investigation.

Atty. Gen. George T. Mitchell in testimony before the House committee, said a suit against Warren Brothers was within the jurisdiction of anti-trust laws of Mississippi and has been won and was ready for trial.

U. S. Is Defender and Court in Death Case

Duluth, Minn., Feb. 13 (AP)—The State of Minnesota asked the federal government to prosecute a United States customs officer on charges of second degree murder.

The United States is defense attorney, as it has contended Emmett J. White acted within his rights when he killed Henry Winkkula on Isle Royale, Minn., on June 7.

A county attorney in the prosecution, the case was transferred to federal court at the request of federal authorities. One woman is on the jury.

An Isle Royale witness was to be Mrs. Winkkula, who was with her husband and two daughters when White, a customs patrol officer, man ordered the Finnish autonomist to halt and submit to a rum search. The Government contends Mrs. Winkkula disobeyed and that only then did White fire.

Four Injured in Auto Crash Near Seekonk

Fall River, Feb. 13—Four persons were injured today in a crash between two automobiles near Seekonk on the Fall River-Providence road.

Edward Cottrell of Putnam, Conn., driver of one car, suffered a crushed throat and cuts about the face, when his machine skidded after striking the second car and hit a tree.

Selma Sharman of Providence suffered cuts over the forehead, a fractured rib and dislocated right shoulder.

Cuts were also suffered by Grace Ilyon of Providence and by another identified woman. All were treated at Rhode Island Hospital in Providence.

LIQUOR BUYER TEST TRIAL FALLS FLAT

Government Can Find No Seller; Changes Charge; Other Purchasers Face Arrest

Washington, Feb. 13 (AP)—The charge against Joseph Parsky, Chicago lawyer, that he had given an unlabeled as a test of the liquor buyer's guilt under the Volstead act, collapsed in police court today.

The prosecution was unable to find anyone who would admit selling the gin to Charley.

The charge was changed to one of possession and it was immediately dropped from one of private liquor law violation to another prohibition case.

Just how Parsky managed to day the charges against Cutley was expected to determine the government's attitude toward prosecuting buyers of liquor. He acted as a test of the purchasers liability under the Volstead act but never been made and sentences may hearing the charge had been changed that he hoped a test case eventually would settle the matter.

District of Columbia officials nothing daunted by the quick change of the case and the failure to bring other charges of "buying" against persons found in possession of liquor, explained that it was necessary to have an illegal sale to prove against selling before any indictment could be made with the charge against Cutley.

Cutley was arrested outside an illegal speakeasy and the officers reported they found half a pint of gin in his pocket. He gave bond after he was charged with buying the liquor and went home with the prospect of much litigation ahead of him. The prospect changed quickly today after he was arraigned in police court.

Bootlegger Dead, Sheriff Wounded

Kennett, Mass., Feb. 13 (AP)—A Kingman, alleged bootlegger is dead and Deputy Sheriff F. W. Trumbull is in a hospital as the result of a gun battle at Kingman's ranch, north of Arlington, Mass., when Trumbull and others went to search the premises for liquor.

Armed with a search warrant, Trumbull and Deputy Sheriff T. Stiles and Deputy Jesse Jackson, went to Kingman's isolated ranch to look for liquor.

After the shooting Sheriff Stiles reported finding seven pints of moonshine whiskey.

Cites Elections as Proof of Prohibition Growth

Chicago, Feb. 13 (AP)—Asserting that anti-prohibitionists are growing fewer and fewer in Congress and that the Democratic control of Chairmanships, general secretaries of the World League Against Alcoholic Poison today urged conference of "the diminishing power" of wet anti forces.

"Today the liquor crowd finds itself unable to muster more than 10 opponents of the dry law and some years ago was 100," he told the edition annually section of the International Council of Religious Education.

Cherrington pointed to "this waning of the power of an antisocial force" as "significant evidence of the trend of public sentiment" at the 10 years of prohibition.

Yellowley Will Stay in Chicago, Says Doran

Washington, Feb. 13 (AP)—Prohibition Commissioner Doran said today that E. C. Yellowley, prohibition administrator at Chicago would remain in that district and characterized reports that Yellowley was to be transferred as erroneous.

The commissioner said, however, that George Mulhall, deputy administrator at Milwaukee, had requested he be transferred to the west coast, and Doran said this might be done if a place could be found for him.

Frank Cunningham, deputy administrator at Milwaukee, Doran said, was being considered as Mulhall's successor in Chicago if the latter were transferred.

Motorcycle Officer Shot in Bootleg Chase

Alexandria, Va., Feb. 13 (INS)—Raymond R. Crisch, 25, motorcycle policeman, was in a serious condition today from a bullet wound in his jaw as the result of a running gun battle with bootleggers.

Edison's Old Cronies Join Him on 83rd Birthday

Harvey Firestone Mrs. Edison Thomas A. Edison Henry Ford

Thomas A. Edison, at Fort Myers, Fla. took time enough from his rubber experiments to discover that he was 83 years old, and, as usual, his chums, Firestone and Ford, made it a point to help him celebrate. Here they are with a big background of "neighbors." (Associated Press photo.)

Taft's Doctors Seek to Prevent Relapse

Washington, Feb. 13 (AP)—The brief but encouraging reports from the bedside of William Howard Taft continued today, attendants reporting that the former chief justice had spent a "very restful night."

His physicians are directing all efforts toward preventing a relapse until the one-time President is definitely out of danger.

$10,000 Fire Loss on Huntington Farm

Huntington, Feb. 13 (AP)—While Frank Tinker and family of Norwich Hill district slept, fire early short distance away. Fourteen head of cattle, two horses, wagons, implements and feed were destroyed, with loss between $7000 and $10,000.

When fire apparatus arrived over rutted and icy roads, the barn and contents were a total loss. The firemen prevented destruction of the house.

Running for Office Is Just a Habit With This Man

Chicago, Feb. 13 (INS)—William Grant Webster, who probably has hurled his hat into more electoral rings than any other man—and has never been elected—today launched another campaign, this time for Congressman-at-large from Illinois.

Webster has been a candidate for President, Vice President, United States senator, congressman and state senator. He has run for office in New York, Ohio, Minnesota, Iowa, Indiana, South Dakota, North Dakota, Nebraska and Oregon in addition to Illinois.

Edison 'Gambles' and Goes Broke at Fair

Fort Myers, Fla., Feb. 13 (AP)—The Edisons and the Firestones went to the Lee County Fair.

The inventor had "great fun" carrying a huge stuffed yellow rabbit which his wife won at one of the booths.

Both Mr. Edison and his crony, Harvey Firestone, staked 35 cents each at a booth, but were unsuccessful. They played number 11 each time.

"Let's quit, I'm broke," the aged inventor said to Mr. Firestone.

Mr. Firestone and Mrs. Firestone tried to win a doll. Firestone matches; Mrs. Edison's rabbit was a baby doll. Mr. Edison selected the yellow colored rabbit for his wife from a variety of other trinkets offered her.

Trick rides caught the eyes of both Mr. Edison and Mrs. Firestone, but the inventor was more pleased with a diving dog. The pup shook hands with the electrical wizard to win the remark:

"That's the smartest dog I ever saw."

A few minutes later when Mrs. Firestone insisted on having her fortune told, Mr. Edison chuckled and remarked, "You can't beat the women. They always want to find out about the future."

Leaving the grounds almost reluctantly, he smiled to a questioner:

"These days are great fun for us all. We'll be back again tomorrow."

GERMAN RIOTS ARE LINKED TO SOVIET PLOT

Berlin, Feb. 13 (INS)—Daily increasing acts of violence, assaults on political enemies, systematic burglaries of arms and munitions shops, open air demonstrations in defiance of police regulations and indications that radical elements have obtained a footing in the army and navy have led to charges here that Communists, under direct orders from Moscow, are fomenting a new revolution designed at the establishment of a Soviet regime in this land.

Prussian police reports illustrate increased Communist activity. The police in 1929 had to interfere with indoor meetings in 30 per cent more cases than in the previous year. Arms and munitions have been confiscated on rioters in 345 cases this year, as against only 294 in 1928, and the police have lost 14 killed and 113 injured in clashes with radicals.

To stop what is called a "secret civil war" the Reich minister of the interior is considering issuing more stringent regulations about carrying arms, and it is even planned to prohibit carrying daggers and "knuckle-dusters" and incorporate these weapons in the list of arms which only persons with special permits are allowed to carry.

The Socialist Central organ Vorwaerts openly charges the increased activity of Communists is due to direct orders from Moscow. The paper declares the Soviets are obviously dissatisfied with the German committee and want more action.

The latest incident in the long series of Communist demonstrations occurred yesterday at the Opel motor works at Russelsheim, in which the General Motors Corporation of America holds a controlling interest.

Several hundred Communists invaded the plant according to the report to the Vorwaerts, stopped the machinery and ordered the workers out on strike.

Order was restored when police raided the place and arrested the ringleaders of the demonstration.

Dr. Forster Dead

Holyoke, Feb. 13 (AP)—Dr. John C. F. Forster, 81, well known as a surgeon in western New England, died today.

New State Art School Is Going Up Fast

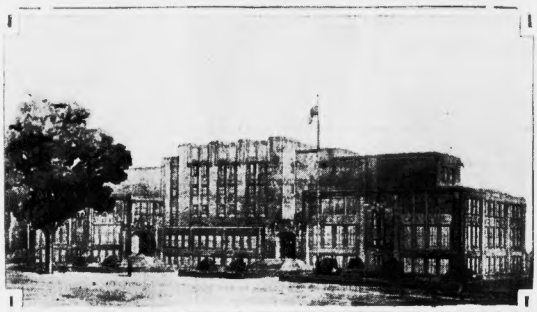

Work on the $600,000 Massachusetts School of Art is progressing satisfactorily and the contractors are confident that the building at Longwood and Brookline aves. will be ready for occupancy in September. The new school will house approximately 700 pupils, about double the number accommodated in the building at Exeter and Newbury sts. (Staff photo.)

ENVOYS CAUGHT BY CROOK

Washington, Feb. 13 (AP)—Every embassy and legation in Washington has been warned by special details of police to beware of a short, dark stranger with a penchant for separating prominent men from sums of $100 each.

The diplomats were told the stranger promises, in return for such a sum to see to it that the name of each client is made socially prominent. The police action came at the request of the State Department.

Official cognizance of what Detective Sergeant Joseph Wallron, in charge of the investigation, termed a "racket," was taken when Ambassador Orestes Ferrara of Cuba, was approached by the rara, but some 33 other ambassadors and ministers are ready for the short, dark stranger.

PERSONALLY CONDUCTED
TOURS TO
WASHINGTON
February 14, 28, March 14, 28, April 11, 25 and May 9, 23, 1930.
For illustrated circular "B" giving full details, apply to R. Mardenough, New England Passenger Agent, 60 Federal Street, Boston, Mass.
Telephone, Liberty 7239
Pennsylvania Railroad

RED ORGANIZER ADMITS TAKING SOVIET ORDER

The admission that revolutionary instructions were received by him from Russia, today in municipal court won a nine-months' sentence for Richard Davis, Providence Communist organizer.

Davis is one of 30 defendants who appeared in court as a result of the recent "unemployment" riot staged in front of the State House.

Following his admission that he received his instructions in "an indirect way" from Russia, Davis was given the heaviest sentence of the 30 by Judge Zottoli.

He was sentenced to six months for assault and battery on Sergt. Thomas McMurray of Division 4, and three months for assault and battery on Inspector Joseph Pessolano.

Mark Whittier was given six months for assault and battery on Patrolman Clifford of Division 4; Alex Kanowsky, three months for assault and battery on Sergt. McMurray, and Nicholas Peter, six months for assault and battery on Patrolman Thomas C. Fahey of Division 4.

Albert Daniels was fined the heaviest of seven of the defendants when he admitted he is a Communist. Judge Zottoli imposed fines of $20 on each of two charges of sauntering and loitering, and carrying placards.

The others, who were fined $10 on each of two charges of sauntering and loitering, and carrying placards, were Arthur Barboza, Ewald Anderson, Samuel Getz, Kenesky Kotti, Stanley Zupko, and Nicholas Peter. All appealed.

Advertisement

SINGING IN SPITE OF COLD

Singers catch colds, the same as any other people. But they can't give in to them, and most of them know how to conquer the worst cold—without loss of time—from one performance to another! Pape's Cold Compound is the answer.

You can be hoarse, your throat sore, eyes bleary, head ringing with a cold—and these harmless tablets will have you clear-headed, without an ache or pain, and be rid of every sign of a vicious cold in a few hours! Pape's Cold Compound is 35c.

Pape's Cold Compound

LAMP SHADE FRAMES

Including BED LAMPS Completely Wired

Reduced to 69c

Our Prices on Materials

Georgette	High grade in all colors	$1.25 yd.
Ombre Georgette	Beautiful colors and combinations	$1.49 yd.
Embroidered Georgette	New patterns in all colors	$4.95 yd.
Brocaded Velvet	Finest color combinations in new patterns	$7.50 yd.
Taffeta	Pure silk in all colors	$1.49 yd.
Jap Silk	For Pillows and Spreads. High grade in all colors	$1.10 yd.
Fine Beaded Fringe, per yard		79c to $1.49

Free Instruction

In making Lamps, Dolls and Pillows. We pin, you sew. Experts show you without any extra charge for materials. Our prices for materials, the lowest in Boston, are always in effect.

Remember: Direct from Importer to You

480 Washington St., cor. Avon St.

Feine TRIMMING SHOP

480 Washington St., Opposite Temple Place

HERE IS NEWS THAT IS

NEWS!

WILBAR'S IS MOVING TO A NEW LARGER AND MORE BEAUTIFUL STORE LOCATED ON TREMONT ST.

OUR REMOVAL SALE STARTS TODAY!

CHOICE OF OUR ENTIRE STOCK AT 2 SENSATIONAL PRICES

$4.95 $3.95

Arch Grips $4.95

Very Arch Grips too are included in this sale. All styles sizes 1 to 10. Widths AAAA to EEE.

HOSIERY $1.00

Choice of our entire stock at this price—all leading chiffons and service weights—every pair guaranteed first quality.

This sale is nearly as big a surprise to us as it is to you!

—our new Spring Shoes are here
—we intended to sell them for $6
—then we decided to move
—and we're not going to take a pair of shoes with us
—So! you can buy Wilbar's famous $6 shoes for $3.95 and $4.95
—need we say more!!

Wilbar's
455 Washington St.

"SHALL SHAPE AND SHADOW OVERFLOW"
(John Greenleaf Whittier, 1807-1892)

"Coming events cast their shadows before"

AVOID THAT FUTURE SHADOW*

By refraining from over-indulgence

Men who would keep that trim, proper figure, women who prize the modern figure with its subtle, seductive curves—eat healthfully but not immoderately. Banish excessiveness—eliminate abuses. Be moderate—be moderate in all things, even in smoking. When tempted to excess, when your eyes are bigger than your stomach, reach for a Lucky instead. Coming events cast their shadows before. Avoid that future shadow by avoiding over-indulgence if you would maintain that lithe, youthful figure.

Lucky Strike, the finest Cigarette a man ever smoked, made of the finest tobacco—The Cream of the Crop—"IT'S TOASTED." Everyone knows that heat purifies and so "TOASTING" not only removes impurities but adds to the flavor and improves the taste.

"It's toasted"

Your Throat Protection—against irritation—against cough.

*Be Moderate!... Don't jeopardize the modern form by drastic diets, harmful reducing girdles, fake reducing tablets or other quack "anti-fat" remedies condemned by the Medical profession! Millions of dollars each year are wasted on these ridiculous and dangerous nostrums. Be Sensible! Be Moderate! We do not represent that smoking Lucky Strike Cigarettes will bring modern figures or cause the reduction of flesh. We do declare that when tempted to do yourself too well, if you will "Reach for a Lucky" instead, you will thus avoid over-indulgence in things that cause excess weight and, by avoiding over-indulgence, maintain a modern, graceful form.

TUNE IN—The Lucky Strike Dance Orchestra, every Saturday night, over a coast-to-coast network of the N. B. C.

© 1930, The American Tobacco Co., M'fr

BIGELOW WILL APOLOGIZE TO EX-KAISER

New York, Feb. 12—Convinced after twelve years of study that the former Kaiser was not responsible for the World War, Poultney Bigelow, noted author, will sail on March 7 for Holland to apologize to William II.

For 66 years a friend of the Kaiser, Bigelow, now 75, will be accompanied by his wife on the pilgrimage to Doorn, he said. He added:

"The Kaiser has been subject to many unjust accusations. When my troops crossed the Belgian border. Like many others during the war, I accepted as true these accusations framed for war purposes. I am convinced by recently released documents that Kaiser William II did his best to keep the peace and that Eurpean powers were eagerly awaiting any war.

"I will apologize to the Kaiser for having accepted these tales about him that then sounded so plausible. Our visit will mark the 60th anniversary of a friendship that had but one serious break, the great war."

'LOST' GENERAL TERROR VICTIM, SAY RUSSIANS

Paris, Feb. 12—(AP)—While Russians in France today formally called to Premier Tardieu, attention the disappearance of Gen. Alexander Paul Kutiepoff, who has not been seen since he left his home nearly a month ago to walk to the nearby Russian Officers Club.

Today his friends and fellow-Russians addressed a letter to the French Government head, signed by Gen. De Goubkevitch, chief of the general staff of the Russian army during the late war. In the letter Gen. Koutiepoff was called a victim of Bolshevist terrorism.

The Goubkevitch signature was followed by those of 11,726 other Russians. The letter reminded the French premier of their hospitality during the war, thanked France for her hospitality and declared: "We don't ought for a single instant that the law will be observed and justice done to all guilty and that the real authors of the crime will suffer all its consequences."

The initiative for the action was taken by the officers of Koutiepoff's old regiment. They recalled that he was wounded twice "fighting at the side of France."

English 'Helen Wills' Beaten by Cupid, Too

London, Feb. 12—(AP)—Evelyn Dewer, British tennis player, and Josiah Munro, a tea plantation owner, India, were wedded today. They met in Switzerland only a weeks ago. They will go to India. Miss Colyer is a daughter of Sir Frank Colyer and has been one of the best of England's women tennis players, representing England in the Wightman Cup series against the United States in 1928.

Mussolini Backs New Decree on Weddings

Rome, Feb. 12—(AP)—The Council of Ministers, with Premier Mussolini presiding, today approved the draft of a decree whereby Professors and ministers and rabbis must in Italian subjects to perform marriage ceremonies for Italians under the new code resulting from the Lateran treaties.

The council, however, deemed it unnecessary to forbid foreign ministers clergymen to officiate at weddings as well, since they exercise that function almost wholly for foreigners.

"Yellow Bird" Crew Plans Flight to U. S.

Paris, Feb. 12—(AP)—The newspaper Excelsior said today that Ramon Lotti, Rene Lefevre and Jean Assolant, crew of the transatlantic plane Yellow Bird, were planning a flight from Seville, Spain, to New York.

This machine, which closely resembles the Yellow Bird, was built for Lotti, who is one of leaders of the air club of Madrid, but it is likely that the airmen will use its capabilities in a preliminary flight to Argentina.

James Falconer Dies

Philadelphia, Feb. 12—James Falconer, a pioneer manufacturer of Kensington, died today at his home in Darby, a suburb. He was 72.

FLU-GRIP
Call a physician. Then begin "emergency" treatment with
VICKS VAPORUB
OVER 17 MILLION JARS USED YEARLY

Cuticura Soap
A Protection Against Skin Troubles!
Because it is antiseptic and healing, as well as cleansing, CUTICURA SOAP is recognized in millions of homes throughout the world as the Best Protection against Skin Troubles. And an occasional application of CUTICURA OINTMENT assists in keeping the skin clear and healthy.
Retain the natural health and ruddiness of your skin and scalp by using this CUTICURA "treatment."
Price Soap 25c. Ointment 25 and 50c. Talcum 25c.
Sample Each Free by Cuticura Laboratories, Malden, Massachusetts.

Care of His Children Is Granfield's Worry

Continued from Page 3

ought to be modified. In 1918, while a member of the Massachusetts Legislature, I voted against ratification of the national prohibition amendment. My profession has taken me from time to time to places where I have learned something of the failure of prohibition and I believe the Government should do something to correct existing conditions and do it promptly.

"My legislative record was a safe and sane one and I shall proceed along the same line in Congress. There are undoubtedly many bills in Congress relating to both prohibition and unemployment and I shall do my best to consistently vote for what I consider the best interests of the people."

The new congressman-elect, upon whom the national political spotlight is now focused, believes U. S. Atty. Tarr of Boston "pulled a bone" so far as helping prohibition is concerned. When asked what he thought of the recent action of Atty. Tarr in causing the indictment of a buyer of liquor, Atty. Granfield said:

"I think his action will prove a boomerang. If all the persons who buy liquor were arrested, national prohibition would soon cease, as many of those who most strongly advocate prohibition would be among those arrested and that would bring an end, to the hypocrisy. I believe modification of the Volstead act is bound to come."

Granfield was deluged with telegrams and telephone calls after the announcement of his victory. In his law office in Main st., 500 or more telegrams were scattered about his desk.

It was estimated that a telephone call was received every two minutes at his office during the 24 hours following announcement of his triumph. Almost every call was from an admirer congratulating him. And dozens of them were from Republicans.

Congressman-elect Granfield is 40 years old, having been born here December 18, 1889. He attended Springfield high school three years and then went to Williston academy, Easthampton, from which he graduated in 1910.

He graduated from Notre Dame with a law degree in 1913, and is a close friend of Knute Rockne, football coach, having crammed with him for three years while both were students at Notre Dame. Rockne always drops off in Springfield to visit Granfield when in the East.

Jack Elder, Notre Dame football star, is the idol of Granfield's young son Billy. The lad saw Elder make his famous 90-yard run in New York against the Army last fall. He attended the game with his father.

In addition to being a first class athlete while in high school and college, Attorney Granfield played third base for the Cincinnati Reds.

Congratulations were received from many prominent persons by Granfield, including U. S. Senator David I. Walsh, Mayor Curley of Boston; Andrew J. Peters, John F. Fitzgerald, former mayors of Boston; Jouett Shouse, executive chairman of Democratic national committee; Joseph W. Byrne, chairman Democratic congressional committee; Prof. Edwin A. Grosvenor, of Amherst College; Augustine Lonergan, former Connecticut congressman; Congressman Henry T. Rainey of Illinois; Joseph B. Eastman, Democratic leader of western Massachusetts; Lathrop Brown, president Jefferson Society of Boston; Frank J. Donahue, chairman Massachusetts Democratic state committee; Julian Codman of Constitutional Liberty League; Conrad W. Crosley of Liberal Civic League, Inc., of Boston, and D. F. Sullivan, executive secretary Constitutional Liberty League.

As the Second District's Congressman read all these kind words, while he answered the hundreds of telephone calls and as additional hundreds filled into his office and shook his hand as they wished him success in his new field of endeavor, his thoughts were on his three little children and their future. He's a fine father. He ought to make a splendid Congressman.

CHICKERING PLAYER PIANO USED $96
3 to SELECT FROM NEW GRANDS
Players and Uprights $150, $175, $200 & Up

J. P. Collins Protects Against Loss and Worry
When you buy a piano from me, you are placed beyond all worry in case of sickness, death or unemployment as far as payments at the time are concerned. I will gladly extend your time six months or a year, giving you or your family sufficient time to get situated financially so that it will not be a hardship to make your payments. A customer of mine is relieved from payment, worry and loss. That is why people have confidence in me and my methods.

AS LOW AS $5 Down, $1 a Week
VOSE OPEN EVES.
Upright PIANO $55
READ MY LIST NEW AND USED
Small Grand $125
Mason & Hamlin Upright ... $85
Haynes Upright $165
Vose Player $169
Emerson Upright $40
Chickering Upright $35
H. F. Miller Player $217
Vose Upright $80
Ivers & Pond Upright $75
H. F. Miller Upright $120
Steinway Player $250
Chickering Grand $250
Open Evenings till 9 o'clock
FREE DELIVERY IN N. E.
J. P. COLLINS
100 SUMMER ST., BOSTON

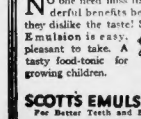
COD LIVER OIL Made Easy!
No one need miss its wonderful benefits because they dislike the taste! Scott's Emulsion is easy, pleasant to take. A tasty food-tonic for growing children.
SCOTT'S EMULSION
For Better Teeth and Bones
Scott & Bowne, Bloomfield, N. J. 30-32

MORGAN'S February Coupon Sale

Featuring--Fri. and Sat.--A Houseful of Quality Furniture--Representing the Most Phenomenal Savings of Our Career--Actually 66 Pcs. of Quality Furniture

"THE PRISCILLA"---Complete 4 Room Outfit

Clip the Coupons!
They are worth real money!—and represent the biggest savings of our career. But in order to get the benefit of these savings you must present the coupons at time of purchase in order to buy at the special coupon sale prices. Convenient terms at these special prices.

Future Deliveries Held Free Without Charge

$275
OUTFIT INCLUDES
—COMPLETE Bedroom
—COMPLETE Living Room
—COMPLETE Dining Room
—COMPLETE Kitchen
Rooms May Be Purchased Separately

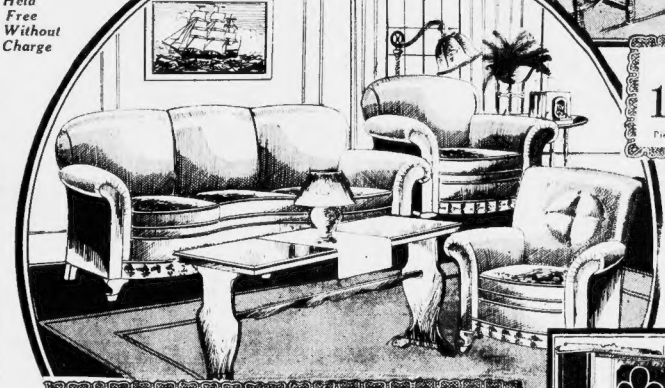

COMPLETE BEDROOM OUTFIT
HERE IS WHAT YOU GET!!
16 Pieces: Spring, Mattress, 2 Pillows, Bench, Chair, Bed Light and 3-Piece Toilet Set, 2 Vanity Lamps.
$89 EASY TERMS

EXTRA FEBRUARY COUPON FEATURE
Nationally Known "Universal" All Electric Vacuum Cleaner
INCLUDED Without Extra Charge With Every Outfit

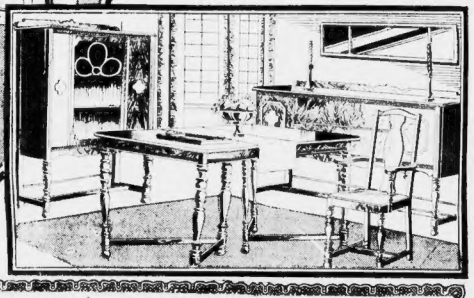

COMPLETE LIVING ROOM OUTFIT
HERE IS WHAT YOU GET!!
15 Pieces: Quality Velour Divan, Club Chair, Wing Chair, 2 Triangle Pillows, Davenport Table, Table Scarf, Table Lamp, End Table, Pair of Book-Ends, 2 Pictures, Floor Lamp and Shade.
$89 EASY TERMS

Name Withheld by Request
COMPLETE ALL-ELECTRIC 7-Tube Dynamic Radio COMPLETE $59
Easy Terms
Coupon sale feature nothing else to buy complete at $59

Complete 3-Piece BED OUTFIT
$13.95 Easy Terms
Extraordinary low price—special for our February Sale. Bed is one of beauty with panelling—link spring and tufted mattress—again—complete at $13.95.

COMPLETE DINING ROOM OUTFIT
HERE IS WHAT YOU GET!
15 Pieces: Buffet, Table, 1 Host Chair, 5 Guest Chairs, 3-Pc. Compote Set, Buffet Mirror, Serving Tray, Table Scarf, Set of Dishes.
$89 EASY TERMS

Sample Coal Range
$1 Down
Price $29.75

DOUBLE DAY BED
Price $39.95
$1 Down

Sample Decorated 5-Pc. BREAKFAST SET
Attractively decorated drop leaf table and four Windsor arm chairs comprise 5-Pc. set.
Price $42.50
$1 Down

We are Authorized Agent's for the Famous
STEINITE, COLONIAL MAJESTIC, ATWATER KENT VICTOR-RADIOLA, CROSLEY BRANDES, AMRAD and Also Many Other Famous Nationally Advertised Makes

Ask for Miss Hodgdon, Our Shopping Counselor
HAN cock 4000
if you are unable to come in, simply call HANcock 4000—Miss Hodgdon will gladly make selections for you.

New England's Largest $3,000,000 Retail Furniture Chain Store Organization
WALTHAM 326 Moody Street
YOUR CREDIT IS GOOD AT MORGANS THE HOME OF HOME OUTFITS
BOSTON 757 Wash'ton Street

—No Need to Pay Interest
—No Need to Pay Carrying Charges
Morgan's Liberal Credit System permits you to arrange your terms on furniture purchases so you can pay the small weekly or monthly amounts as you agree, and there is NO NEED TO PAY INTEREST!

Open Till 9 P. M.—Boston—Mon.-Sat.—Waltham—Mon.-Fri.-Sat.—Other Evenings by Appointment

CLUB WOMEN IN DRIVE TO HAVE MORE MUSIC

KEEP music on the stage.

This is the slogan of Mrs. Mildred Carrie of Cambridge, chairman of the department of music for the General Federation of Women's Clubs. She says that the club women have music in the home to thank for the increase in concerts, opera, choruses, and glee.

Mrs. del Castillo intends to make use of the new gaining momentum, she says, in urging the multitudes of thousands of women's clubs to

Help the production of radio programs, and symphonies who, motivated by music from but not for music from music as a business and not as a profession.

In other words, Mrs. del Castillo says, music is a luxury.

To further the importance of music, the department of music, General Federation is offering a prize of $50 for the best essay from a club woman. Mrs. del Castillo has offered the Community Service Bureau a second $50 prize for the middle west last year, which was created, she said.

In connection with Mrs. del Castillo's campaign, a great deal of interest is centered in the announcement that the Community Service Bureau will not buy Victrolas and radios and player pianos, which are all well in their place, and are also strong educational factor if properly directed, but will make music for the entertainment of people as a participating thing.

"We want theaters, streets, these parents will have to make calls training and to the music, their children's attention to the fact that they are fully developed as a means of receiving instruction on the musical instrument which most appeals to it.

WINCHENDON WOMAN'S CLUB

Civics Day will be observed in Library Hall Friday afternoon at o'clock, with a colonial program in charge of Mrs. Frank Scribner. A monologue in pantomime describing an old fashioned tea will be rendered by Mrs. Grace H. Bates and Mrs. Ida Hall. Mrs. Mary Elmore Prescott and Mrs. Florence Rest will take reading parts.

A solo by Mrs. Henry Johannesson, Mrs. Thomas Bridge, Mrs. Ralph Goodnow and Miss Adele Trask will musically assist in the affair. Mrs. Fred Garfield, Mrs. Ralph Hall, Mrs. Higgins, Mrs. Ray Brown, Mrs. Ida Townsend will pour tea at the social hour following.

BOSTON CITY FEDERATION

The community service committee tea has charge of the February 21 meeting to be held at the Women's City Club theater, Harvard building, 10 Chardon st, at 10:30 a. m. and 2 p. m. Mrs. Cora Wilson Stewart, president of the Illiteracy Commission, will be the principal speaker. The session will be followed by a luncheon at 1 p. m. Mrs. Georgia W. Perkins, who is chairman of the committee, will preside.

The session meeting of the Massachusetts Federation of Women's Clubs will be held at the Hotel Statler, March 11 to 14, inclusive. Mrs. Ethel H. Walsh and Mrs. Eva Whiting are to speak. Miss Ethel Harriott Peirce, Mrs. Mildred Marland, Mrs. Ruth W. Pope, Mrs. Grace Hall Hemilton and Mrs. Mary Hall Leonard will also be heard.

CLIFTON LITERARY CLUB

We all know that women have progressed, but how much? This will be told to the members of the Clifton Literary Club at the meeting Monday afternoon at 2:30 p. m. at the Old-the-Pop Club. Such conditions as existed in the days of Mrs. Grace H. Bates and Mrs. Ida Hall. Mrs. Elmore Prescott and Mrs. Florence Rest will take reading parts.

A solo by Mrs. Henry Johannesson, Mrs. Thomas Bridge, Mrs. Ralph Goodnow and Miss Adele Trask will musically assist in the affair. Mrs. Fred Garfield, Mrs. Ralph Hall, Mrs. Higgins, Mrs. Ray Brown, Mrs. Ida Townsend will pour tea at the social hour following.

HARWICH WOMAN'S ESSAY CONTEST

The club is sponsoring, through its education committee, an essay contest open to students standing in the senior high schools of Chatham, Orleans and Harwich. Two prizes according to the Dr. Dodd-1930, has been selected as the subject and pupils have more than month to work on it.

On March 31 the prize winning essays will be read by the writers in the Nickerson Theater, Harwich building, 10 Chardon st, at 10:30 a. m. and 2 p. m. Mrs. Cora Wilson Stewart, president of the Illiteracy Commission, will be the principal speaker. After a brief address the meeting will be presided over by Mrs. Georgia W. Perkins, who is chairman of the committee.

The session meeting of the Massachusetts Federation of Women's Clubs will be held at the Hotel Statler, March 11 to 14, inclusive. Mrs. Ethel H. Walsh and Mrs. Eva Whiting are to speak. Miss Ethel Harriott Peirce, Mrs. Mildred Marland, Mrs. Ruth W. Pope, Mrs. Grace Hall Hemilton and Mrs. Mary Hall Leonard will also be heard.

STATE FEDERATION BROADCAST

On next Wednesday Mrs. John L. Kimball, fourth vice-president will broadcast from WNAC at 11:30 a. m. on "Life With a Capital L." Miss Inez Dilla, soprano of the Boston Conservatory of Music, accompanied by Miss Helen Hale, will be on the air 10 minutes later. Mrs. Nora Cole Allen, director, will tell other clubs what has been accomplished by the ninth district in Massachusetts.

ROCKLAND JUNIOR WOMAN'S CLUB

It would be appreciated very much by the members of the club if each will please put the short statement in your columns, writes Amelia T. Litch, corresponding secretary of these alert and progressive Rockland juniors.

These juniors, you know, are held up as models of junior membership throughout the state.

Mrs. Ida L. Walker, third vice-president of the State Federation of Women's Clubs, guest speaker at the meeting of the Club Institute session. Miss Geo. Gardner, president of the group presided.

An impression of the Club Institute was the passing of slips of paper to the girls with questions on them. Each junior was expected to stand up and give her views on each of these subjects, at least. The meeting was an informal one with much opportunity for discussion.

WEST MEDFORD WOMAN'S CLUB

The music committee, Mrs. W. T. Wright, chairman, has planned the program for the meeting next Monday at 2:30 p. m. in Community Hall and will present as the special feature, Mrs. S. P. Johnson, who will give a demonstrative lecture on ten orchestras in the school, a work created by Mrs. Grace Dresdale. Club members are to perform on toy rhythmic instruments

Mercy Brewster

Inventor and Shock-Absorbing Bumper

Capt. Franz Carl Schleiff, German ace who lost his left hand in the war, demonstrates his crash-absorbing auto fender in New York. The impact of a crash, normally trans-mitted throughout the entire car, is taken up by means of a pivoted steel scissors which supports the solid rubber bar. This, according to the inventor, takes up the shock. He has demonstrated the device in Europe at speeds up to 55 miles an hour without injury to the car or himself. The diagram shows what happens when an auto hits a log. (International Newsreel photo.)

Wilkins Ship Nearing Antarctic Base

San Francisco, Feb. 13 (AP)—Sir Hubert Wilkins will arrive at Deception Island tomorrow on board the William Scoresby.

All on board are safe.

This was the word flashed from the Deception Island base of the Wilkins-Hearst Antarctic expedition to the San Francisco Examiner's radio station KUP at San Francisco.

For more than two weeks Wilkins and his three aides had been isolated from in the ice fields of the South Polar region. They were seeking a base on the ice packs suitable for the takeoff for an airplane flight across the Pole Sea.

The radio message from Wilkins came direct to his Deception Island base.

It is also stated that Wilkins and his entire party will leave for Montevideo on board the steamer Henrik Ibsen on Friday immediate to upon his arrival at Deception Island.

Adverse weather conditions are believed to have prevented Wilkins communicating with his base during the period he has been exploring the ice packs of the Polar regions. Last Monday, however, a message from the Scoresby, reported intercepting a message from the Scoresby. That message, however, did not reach the Deception Island station.

Think Adverse Weather Held Up Information

San Francisco, Feb. 13. Tuned in on Deception Island, radio receiving stations throughout the western hemisphere are attempting to establish contact with the base of the Wilkins expedition and obtain further details concerning Capt. Sir Hubert Wilkins and his three aides.

On the basis of a brief message from the steamship William Scoresby, aboard which the party pushed into the South Antarctic, it has been generally agreed that the party is safe.

Doubtless, according to radio men, additional word has since been obtained by the base at Deception Island either by direct communication with the Scoresby or through messages relayed from whalers which took up the search for the party.

Adverse weather conditions, they believe have prevented the radio equipment of the steamship Melville, off Deception Island, from transmitting late reports to stations in America.

This Fish Story Wears a Truth Tag

Washington, Feb. 13 (INS)—The War Department OK's this fish story from the army engineers surveying the Nicaraguan Canal route. Corp. Crossdale, without hook or line, caught more than a hundred pounds of sea bass in two hours. The average weight of the fish was six pounds, and the catch was not considered anything to brag about down there, at the mouth of the San Juan river and in Greytown lagoon. Crossdale used native brush weapons and a machete and club.

ELOPERS SHUN 1-ROOM HOME FOR BIG HOUSE

Washington, Feb. 13 (AP)—Their first pre-nuptial social appearance a decided success, Mr. and Mrs. William Jeffries Chewning, Jr., bank teller son-in-law and the 13-year-old daughter of Senator Couzens of Michigan, today were preparing for housekeeping amid surroundings resembling those to which the fair-eas was accustomed before her elopement.

Instead of occupying the one-room kitchenette and bath apartment they chose while planning their unexpected marriage, they will reside in a capacious dwelling in an exclusive residential district.

CHANGED THEIR MIND.

This was announced by Mrs. Couzens' secretary while the young couple greeted about 500 guests at a dance. The secretary said their chronicled intention of living in the modest apartment was without foundation. But the apartment house manager who accepted a month's rent from the shy couple less than two weeks ago said, dejectedly, they informed him yesterday they had "changed their minds."

Twelve ambassadors were invited to the party last night, the invitations announcing the affair for "Miss Couzens," and the secretary carefully explaining that it was not planned for the bride and groom, but to repay courtesies extended to the girl while she presumably refused to have a formal debut.

Flower-filled, both ballrooms of the Carleton Hotel were in use for the party, and about 40 Senators as well as Vice-President Curtis and Mr. and Mrs. Edward Everett Gann were present.

BRIDE IN BLUE TAFFETA

Greeting the guests with Senator and Mrs. Couzens, Mr. and Mrs. Chewning carried off the honors of the evening with easy grace. The blue-eyed, dark-haired bride wore a princess gown of blue taffeta, and her mother's dress was magenta velvet. Another daughter of the senator, and three sons, visiting the family, joined in the affair.

Earlier, the Chewnings held a dinner party for their own close friends, about a dozen of them. They stopped afterward to the suite in the Mayflower Hotel which they engaged after returning from a visit to the Virginia home of the groom's father, a physician.

The senator's daughter met Chewning, who was prominent socially, at the President's Cup yacht races last fall.

Smith College Will Exhibit Dutch Art

Northampton, Feb. 13. An exhibition of Dutch art, including many choice paintings, will open in the Tryon Gallery at Smith college Feb. 17 and continue to March 9, under direction of Alphons P. J. Vorenkamp, associate professor of art at the institution.

The works, including rare furniture and terra cotta, range from 1530 to the beginning of the 18th century.

One of the most interesting canvasses to be shown is a portrait group by Abraham van den Tempel which was displayed in the exhibition of royal dutch art in Royal Academy, London, last year.

TERMS TRAFFIC IN DRUGS AKIN TO PIRACY

By JAMES T. WILLIAMS, JR.
Universal Service Special Cable
Copyright, 1930, by Universal Service, Inc.

Geneva, Feb. 13. The illicit drug traffic is even a greater crime against humanity than piracy, and should be dealt with accordingly under the laws of the nations. This is the burden of a resolution offered the League of Nations' advisory committee on traffic in opium and other dangerous drugs by Senor Vasconcelos, the Portuguese representative.

The resolution won the support of Sir Malcolm Delevingne, the British representative. He declared that the illicit traffic was so regarded in Great Britain and proposed that the question be studied by league jurists and added to the agenda of the next session of the committee. In this way Sir Malcolm said, there may be found ways and means to increase the facility of extraditing illicit drug traffickers.

The report submitted by the American government for the last six months of 1928, showing the large numbers of drug shipment seizures form Europe, in the Far East, came up for discussion, but little comment was offered.

Senor Vasconcelos denied that a certain seizure bearing Macao labels originated from the Portuguese colony in China, declaring that he had a report from the government that such labels were used by smugglers to mislead investigators.

Seeks Stolen Teeth

Kansas City, Mo., Feb. 13. Thomas S. Mefles, construction company employe, asked police aid in recovering a set of false teeth valued at $115 which were stolen from his coat pocket.

Advertise Your Wants in the Boston Evening American

American Supply Co., Inc., 801 to 803 Washington St.
For Thursday, Friday and Saturday
This Comfortable Day Bed

Including a comfortable double mattress with valances
Walnut finish, continuous post, sliding frame, as illustrated, with comfortable double mattress, special at
$12.88
50¢ DOWN
50¢ A WEEK
AMERICAN SUPPLY CO., Inc.
801 and 803 Washington St. (Near Hollis)
OPEN SATURDAY EVENING UNTIL 9 P. M.

Scientific Safe
Feen-a-mint
The Chewing Gum LAXATIVE
No Bulk—Just the Most Effective Little Gum
FOR CONSTIPATION
Feen-a-mint

Advertisement
YOU ARE IN DANGER WHEN YOU COUGH THREE DAYS
"The danger is
Don't Risk It!
It is pleasant to
it helps you to
diseases. Just
from colds.
If you have
to check
Laxative
colds. Let it
Take Laxative
colds, let it
colds. Let it
influenza
relieve
your
bromide
is not
hours.

STOPS FALLING HAIR
Locks Pore Leaks—Dandruff and acne advance to killing germs, like Wintergreen kills microbes. Both stimulate. Money-Back Guarantee. At Barbers and Druggists.
LUCKY TIGER
WHYTE-FOX NO. 2
The Two-Way Treatment for
HEAD COLDS AND "FLU" IRRITATIONS
Contains 14 active ingredients of well known therapeutic value. Relieves headache

Again?
A book full of dictation, and she must go home; what can she tell her employer? The more girl who hasn't heard of Midol. Misery at least one day of every month, and a tiny tablet now banishes such pain in five to seven minutes! Not a narcotic, mind; nothing that has the slightest effect on the natural process peculiar to women. Midol acts directly on the organs themselves, avoids the painful part—the part that is not natural. You may have tried other things for relief at such a time, but ask about Midol; purse-size metal case is fifty cents.*

* Midol's comfort is not confined to any certain days or age. It relieves at any time of life. Its ease is felt immediately in cases of nervous headache, backache, cramping, hot flashes and all febrile pain peculiar to women.

NONE OF MY THINGS ARE EVER SCRUBBED... NOT WHEN THERE'S A SOAP LIKE RINSO TO SOAK OUT THE DIRT
RINSO AGAIN! I MUST TRY THAT SOAP. EVERYBODY'S TALKING ABOUT IT

NEXT WASHDAY
LOOK, MOTHER... DID YOU EVER SEE SUCH SUDS? HOW GLAD I AM I CHANGED TO RINSO
ISN'T IT WONDERFUL! I NEVER SAW WHITER CLOTHES

AND

(Thousands write us letters like this)
"Fine for dishes, too" says Mrs. A. L. Robinson of Brookline

"I tried many soaps in my washer before I came to Rinso. There's nothing like it for speed! The clothes come so bright and snowy, they look like new. And Rinso is so economical; a little gives a lot of thick, lasting suds. I like it for dishes, too—it loosens grease in a flash. Lately I've been using Rinso for all cleaning, too, it's such a wonderful help."

MRS. A. L. ROBINSON,
90 Winchester St., Brookline, Mass.

Whiter clothes—from tub or washer

Only Rinso gives gleaming, snowy Rinso whiteness! Its rich suds loosen dirt like magic. Clothes soak so white and clean, even boiling isn't needed.

Rinso is safe for your finest cottons and linens. The makers of 38 well-known washing machines recommend it. And *economical!* One cupful gives twice as much suds as one cupful of lightweight, puffed-up soap... because it's granulated, *compact*. Great for dishes, too. Get the BIG package.

Guaranteed by the makers of LUX—Lever Brothers Co., Cambridge, Mass.

THE GRANULATED SOAP
Rinso
in tub or washer ...clothes come whiter

Letters From Readers

Gives Plan to Confute Foes of Greater Boston

Editor Boston American:

The suggestion for a Greater Boston shows the same reaction which followed every like suggestion in the past 30 years. The ninety and nine of the people living in the cities and towns in the metropolitan area outside of Boston are opposed to any union or annexation, whether by a borough system or any other proposed plan.

A study of the problem will merely result in presenting the benefits and the practical objections both of which are now well known. The benefits may be obtained in large measure without shattering the autonomy of any city or town, thus overcoming most of the objections raised.

This may be done by a brief statute providing that the cities and towns within the metropolitan parks districts as defined by the general laws of the Commonwealth, shall hereafter, to such an Boston. They shall continue to hold the autonomy they now possess in every particular under general and special laws now applicable in each and all of them, save such as apply to existing fire, police and health departments therein.

The Metropolitan District Commission shall form a department of public safety for said cities and towns which shall create a unified fire and police division and a health division. All general and special laws relative to fire, police and health departments shall apply to said department of public safety.

The expense of said department shall be apportioned and assessed as provided by Chap. 92 of the general laws.

If the proponents of a Greater Boston object to such a law, the sincerity of their advocacy of a greater city may be questioned. Should they say that Boston and its officials should control those in charge of a unified department and spend the money for its maintenance, as should their proposed plan so indicate, they thereby furnish the very reason why the cities and towns will not join Boston in creating a greater city.

In this connection all must admit that the Metropolitan District Commission for many years has ably and prudently managed the metropolitan water, sewer and park systems, as well as the metropolitan police. That commission can be depended upon to so manage a metropolitan department of public safety.

As Mayor Murphy of Somerville said, and without criticism of individuals, Boston must show better conditions within itself, "streets for example," before other cities and towns will join it in any form of government, however limited. He sounded the real note of objection. Does mere size bring about better government? It does not appear so when we think of New York and Philadelphia. At Chicago we stand aghast. F. J. LYONS.

Thinks Hub Women Should Wear Tercentenary Garb

Editor Boston American:

A picture of a Pilgrim maid which appeared in a recent issue prompts the writer to ask dress manufacturers of Boston to start at once to make such a dress of the period (1630), to the end that Bostonians may be distinguished among the influx of visitors coming to Boston during "Our Tercentenary Fete."

WM. A. RYAN.

Dorchester

Right of Pacifists Upheld by Fighter

Editor Boston American:

Bishop Paul Jones, noted pacifist in the Episcopal church, who has suffered for his views, has again been turned down for an official position in his denomination. It was expected that he would be coadjutor bishop of the Episcopal diocese of southern Ohio.

He has again been dropped and thereby hangs a tale. I do not agree with him entirely, but I do believe we need such men as his hops who are sincere in their views and frank in stating them in the church. Germans are now awakening to the need of peace societies. They are reorganizing them and in the event of war breaking out they will oppose it in every way by refusing to serve. I am a hot-headed fighter, but I believe in according these pacifists some leeway in being pait of this earth. I would even fight for their rights.

J. H. VAN HUESEN.

Back Bay

Prohibition Closed Mississippi Jail

Editor Boston American:

One of your letter writers asks if any town in the United States has given up its jail during prohibition. Mount Bayou, Miss., a negro town of 800 populations, has torn down its jail recently for the reason that it has not been used in two years. This is the only town, that I could find out putting its jail out of commission.

J. H. H.

Thinks Prohibition Curbs Auto Accidents

Editor Boston American:

If the ones hound have their way and the 18th amendment is to be repealed, what about the safety of motor drivers on every congested street?

Even under the restraint of prohibition, the stubborn fact stares us in the face that the highest percentage of motor accidents is caused by drunken drivers. What would the condition become with unregulated drinking, coupled with the lowest lessons of human nature, is not pleasant to contemplate.

I believe the importance and pleasure of auto driving has now reached such proportions that the predominating sane and decent element of our population will never permit the liquor element to jeopardize the automobile business. If the 18th amendment should be repealed, the automobile business would just toboggan out of the picture.

Civilization would be set back 25 years. I cannot believe that the decent and intelligent population of this greatest of all countries will ever permit old John Barleycorn to return and destroy our modern scheme of things.

Do they say that prohibition can never be enforced 100 per cent? What of it? The laws against murder, robbery and all other crimes on the calendar cannot and never have been enforced 100 per cent! Is that a reason why they should be wiped off the statute books?

RICHARD WESTON

Charles River Parkway

Race Party Would Breed Prejudice

Editor Boston American:

For the life of me, I cannot see how any person can stand for a Race Political Party and with others, I was glad to notice that the colored Congressman who spoke at the Old South Meeting House forum, did not push that subject.

Many of us are trying to overcome race prejudice in its varied forms, but if anything would promote it, it would be a political party of this type.

Newton. H. G. AGNEW.

Would Penalize Lazy Students

Editor Boston American:

It does not pay for students to be lazy and get through school by the skin of high school by the skin of their teeth. There has been a plague of laziness among some of the students of the High school of Grand Junction, Col. Officials have taken this in hand with the result that students who fail to conform through laziness will have to pay $25 for the privilege of repeating their activities. They are reorganizing them and in the event of war breaking out they will oppose it in every way by refusing to serve. I am a hot-headed fighter, but I believe in according these pacifists some leeway in being pait of this earth. I would even fight for their rights.

J. H. VAN HUESEN.

Back Bay

GEORGE H. WILSON

Brookline.

Mother Who Smokes Reared Big Family

Editor Boston American:

There is another side to smoking besides that represented in the talk around Boston against it.

A person told me a short time ago his mother had been smoking since she was a girl. She is now 80 years old. She had 15 children, nursed every one of her children and reared 12. He added, "my father and mother were heavy smokers. It did not impair the health of any of us. All my mother's sisters smoked. In fact it was a rare thing to find a woman in French origin that did not smoke."

H. Y. L.

Faked Autographs of Founders Here

Editor Boston American:

Now that we are in the tercentenary, there is much talk going around about John Hancock, one whose penmanship stands out in the Declaration of Independence as one of the signers.

Some Boston people have the signature of John Hancock as an heirloom in their families. They think it is worth a great deal. It is dated in a letter dated July 6, 1776, and addressed to Gen. Artemas Ward, commanding the Continental troops at Boston, it is worth about $5500.

It is affixed to a state document in 1779. It will bring about $35. Boston is being supplied with a number of fake old time autographs of these signers of the Declaration of Independence. By the way, Button Gwinnett, one of the signers of this document, recently brought $51,000. Look out for the spurious ones in Boston.

H. J. L.

Advertisement

"So Skinny Shamed In Bathing Suit. Gained 15 Lbs."

Gained 15 lbs. taking Ironized Yeast. Was always ashamed to wear bathing suit, but now I can and look fine. Am healthy. I among Thousands have gained 5 to 15 lbs. gained in strength, health, vitality, clear skin, new pep, etc., by Ironized Yeast. Some reports say gained overnight. Many gain 10 lbs. in one special weight-building Ma-Tone Yeast, and strengthening iron. Pleasant little tablets. Two strengths. Start Ironized Yeast today. Results in time. Be glad to be ashamed of "skinny-ness," sallow skin. Get Ironized Yeast today. Druggist can supply you. Refund if not pleased. Money back from manufacturer if not delighted with quick results.

6 FIREMEN ARE INJURED AT A SALEM FIRE

Salem, Feb. 12—Six firemen were injured, three so seriously that they were taken to Salem hospital, when the third floor of a three-story vacant tenement at 45 Mason st. collapsed while they were fighting a fire, throwing the firemen 30 feet to the first floor. The three taken to the hospital in the police ambulance were:

CAPT. FRED HARNEY, 45, of 92 Proctor st., Engine 8, contusions abrasions and lacerations of the head and body.

HOSEMAN EDWARD HARDING, 28, of 85 Essex st., Engine 4, cuts about the head and arms, possible internal injuries.

LADDERMAN MARTIN RAIN, 38, of 5 Pearl st., Ladder 1, multiple contusions and possible concussion of the brain.

The other three were treated at the scene of the fire and went back to their duties.

The fire was seen by Patrolman Thomas Cooper while he was coming his beat and he sounded the alarm. The three-story wooden tenement has been vacant for three months, being used as a shed.

The blaze evidently started on the first floor, mushroomed through the walls and came out through the roof.

While the firemen were battling the flames on the third floor, the collapse occurred. They were assisted out of the building by Patrolman Cooper and firemen.

The crash could be heard for blocks around and at first it was thought many more were injured. Lieut. Charles A. Duffee at Salem police headquarters rushed an emergency crew of officers to the scene to assist in rescue work.

PROBE ORDERED

City Marshal Daniel Phalen of the Salem police ordered an immediate investigation to determine the cause of the fire, as reports had reached headquarters that the blaze was one of incendiary origin.

The scene of the blaze is near the roundhouse of the Boston & Maine Railroad yards and a number of railroad employes rushed over and assisted the firemen. Several families in the nearby vicinity were forced out of their homes by dense smoke.

Officials put the loss at $10,000.

Antique a Day

No. 22

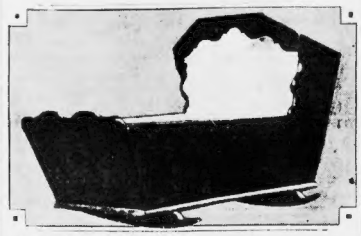

The cradle shown above is well known to collectors of New England antiques. It is the hooded type. Ware cradle now owned by Mrs. Isabelle B. Woods of 7 Pine st., prominent Boston authority on Early American furniture. The cradle rocked its last occupant 91 years ago, after many years service with successive generations of the Ware family in Boston and Amherst. This will be further discussed by an expert in tomorrow's American.

Considerable interest manifested itself among readers on the subject of pottery, an example of which was shown yesterday in the picture of an old English teapot. There was little activity in the art of fine pottery in England prior to the latter part of the 17th century. Early in the century there had been some artists in Staffordshire, but the real impetus was received by John Philip Elers arrived in the train of William of Orange. The greatest contribution to English ceramics was made by the Wedgewoods in the first half of the 18th century. The discovery of the value of flint by Astbury in 1720 gave strength and whiteness to the product which had been lacking heretofore. The Five Towns, scene of Arnold Bennett's "Old Wives' Tale," was for generations the great center of British pottery manufactory.

Little was done in the art in America until Taylor and Speeler started the manufacture of white ware at Trenton, N. J., in 1855. America now successfully competes with the old world in this oldest of crafts.

In connection with the Massachusetts Tercentenary Year, the Boston Evening American will publish from day to day interesting specimens of authentic antiques. Readers possessing genuine antiques, particularly articles of Colonial or early American origin or history are invited to forward photographs and records for publication. In case no photograph is available, the American will send one of its staff cameramen to photograph your antique if you live in Greater Boston. Material should be addressed to "Antique Editor, 5 Winthrop sq., Boston."

Beautiful Queen of Tonga Sets Fashion

Sydney, Australia, Feb. 13 (AP)—Salote, beautiful queen of the Kingdom of Tonga in the South Seas, does things in style. She has opened the newly-elected Parliament with ceremony.

Wearing ermine and a gold crown she was followed from the palace to Parliament by pages in knee breeches and velvet coats. Her consort, Prince Tuku, is prime minister. There's a surplus in the treasury.

CHILD COUGHS
Stopped quickly and SAFELY
the way swallow of
THOXINE

U. S. WARNS OF SHIP HOLDUPS BY CHINESE

Shanghai, Feb. 13 (AP)—Activities of bandits and lawless soldiers throughout China were described today in advices from various areas as having become a grave danger, threatening the authority of the Nationalist government and making travel in the interior unsafe for foreigners.

In Hunan province, along the Hankow-Changsha Railway, marauders posing as members of the provincial military, in addition to besieging and looting towns have begun holding up cargo ships belonging to the Standard Oil Company of New York.

These ships, plying between Hankow and Changsha, have been ordered to search by the marauders under the pretext that the vessels were suspected of carrying "contraband goods."

From these developments, American naval authorities ordered a gunboat at Hankow to accompany all ships and prevent searches. Meanwhile consular officials at Hankow forwarded details of the situation to the American legation at Peiping. It is understood the legation filed a protest with the Nationalist government foreign office at Nanking.

U. S. DOG DECIDES OWNERSHIP IN COURT TEST

Teddie, an Eskimo spitz dog six years old, took a knotty problem out of Judge Mahoney's hands in East Cambridge district court today, deciding for the judge that Joseph I. Clark of Litchfield st., Brighton, was his owner, not Mrs. Annie L. Ward of Western ave., Cambridge.

Mrs. Ward was in court charged with larceny of the dog. She declared it was hers, that its name was Prince, and that it was not a spitz but a samoyede.

Unable to decide between her and Clark, both of whom had supporting witnesses, Judge Mahoney had the dog brought into court and placed in front of his bench, with Mrs. Ward on one side of the room and Clark on the other.

At a signal from the judge, Clark called "Teddie" and Mrs. Ward called "Prince." The dog unhesitatingly dashed over to Clark and leaped for him joyfully.

As Mrs. Ward continued to call "Prince," the dog went over to her but displayed no special pleasure.

Judge Mahoney told Mrs. Ward he would dismiss the charge of larceny if she would give the dog to Clark voluntarily. She refused and went as did her daughter, but under threat of fine they consented the legislation filed a petition with the Nationalist government foreign office at Nanking.

Chandler & Co.

Tremont at West Established Over a Century

Announcing the Important Purchase and HALF PRICE Sale of the

Surplus Stock

from

ESTABLISHED 1846 INCORPORATED 1918

JACOB NORTON'S SONS

WHOLESALE FURRIERS

108 CHAUNCY STREET

BOSTON

Fur Coats

$34,800 worth, to be sold for about **$15,000**

Jacob Norton's Sons Co. were established in 1846 and with one exception are the oldest wholesale furriers in Boston. None, however, have a greater reputation for fine furs, both as regards the qualities of the skins themselves and the style of the coats. The furs are found in the finest forests of the country over, and we consider ourselves very fortunate in securing this surplus stock to sell at these very low prices.

11 Fur Coats—Brown Caracul, Platinum Caracul, Black Calf, Grey American Broadtail, Lamb. **32.50**

Made to sell for 65.00 to 85.00

Buy on our 10 Payment Budget Plan

9 Fur Coats—Platinum Caracul, Krimmer, Ponys, Wombat, Seal dyed Muskrat Jacket, Broadtail, Seal dyed Rabbit, Natural Muskrat. **$69**

Made to sell for 145.00 to 175.00

Buy on our 10 Payment Budget Plan

32 Fur Coats—Ponys, Natural Muskrat, Leopard Calf, Broadtail, Lapin, Black Caracul, Seal dyed Rabbit, Seal dyed Muskrat. **$95**

Made to sell for 195.00

Buy on our 10 Payment Budget Plan

30 Fur Coats—Black Caracul, Raccoon, Seal dyed Muskrat, Natural Siberian Squirrel, Platinum Caracul. **$189**

Made to sell for 395.00 to 425.00

Buy on our 10 Payment Budget Plan

14 Fur Coats—Grey Persian Lamb, Black Caracul, Raccoon, Seal dyed Muskrat, Beaver—2 Men's Raccoon Coats. **262.50**

Made to sell for 525.00 to 550.00

SALE STARTS FRIDAY

FREED EISEMANN

The World Radio Corp. aims to Furnish Greater Boston—through its Main Store and Branch Stores, and New England through its Mail Order Dept. the Best Radio Service that it is possible to offer. This Policy has made the World Radio Corp. the Largest and most successful retail radio concern in New England.

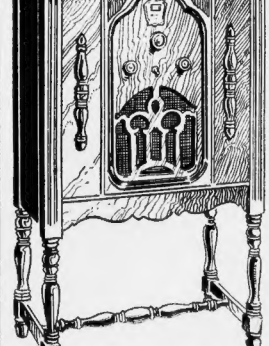

Freed Model No. 65

GREATEST Radio Value of 1930

$45

TUBES EXTRA

Regular Value $107

—*Uses 8 Tubes* (Including Rectifier)
—*Uses Two 245 Power Tubes*
—*Push Pull Amplification*
—*Dynamic Speaker*
—*Expert Installation FREE!* (Within 15 miles of Boston)
—*A Year's Written Guarantee*
—*Immediate Delivery*

For Greater Satisfaction Purchase your Radio from New England's Largest Exclusive Radio Concern.

All Stores Open Till 9 P. M. Mail Orders Filled

Budget Payment Plan

$5 First Payment a Year to Pay!

Philco—Atwater Kent—Victor—Majestic—Arborphone—Freed-Eisemann—G. M. Dayton—Bosch—Radiola—Kolster—Zenith—World—Colonial

WORLD RADIO

82 SUMMER ST. BOSTON, MASS.

ALSO 5 Market St., Lynn, Mass. 1253 Hancock St., Quincy, Mass. 52 Main St., Marlboro, Mass.

Your Dog's Diet

GLOSSY, sleek coat—clear eyes—slender, muscular body—the knack in keeping him brightly fit is in keeping him rightly fed. Stuffy, overfed dogs never remain handsome, healthy dogs. To bring out the fine qualities of your dog, just try Bennett's Milk-Bone Dog Food. Long the best known, preferred by dog experts, because Milk-Bone is a natural dog food. It contains food essentials definitely for dogs. Milk-Bone is hard and dry—brittle as a bone. It creates healthy saliva that stimulates digestion. Make your dog happy—bring him home a package of Bennett's Milk-Bone Dog Food.

BENNETT'S MILK-BONE DOG FOOD

A Size For Every Breed

Distributed by
JOHN L. FENNELL & SON
8 West Canton Street
BOSTON

OFFICIALS RAP LISSETT STORY AS 'GOSSIP'

Local federal, state and police officials today characterized as gross exaggerations, gossip, and ridiculous statements the testimony of Walter W. Liggett, author of "Bawdy Boston," before the House judiciary committee at Washington yesterday.

Referring to his statement that he gave evidence to the local federal grand jury, and expected indictments to ensue, officials declared Liggett had repeated only gossip.

United States Atty. Tait termed Liggett's charges "gross exaggerations." Referring to an examination of Liggett by Tait and Assistant Hubert C. Thompson, Tait said:

"Liggett admitted to me and to Thompson that his information about crime conditions in Boston was given him by newspaper policemen and newspaper reporters. He said he had no definite idea of conditions only such as was created by these talks."

Superintendent Crowley characterized Liggett's statements as "a deadbeat and not worth considering."

Gen. Foote, State commissioner of public safety, informed of Liggett's statement that there had been "nothing done" to clean up the city, declared that the records in the office of the commission of the public safety indicated that he preferred to ignore the raids on

Royal Sweethearts Attend Carnival

Count Alexander Von Hochberg of Pless with his fiancee, Princess Ileana of Rumania, and her mother, the Dowager Queen Marie, watching the winter sports carnival on their recent visit to Sinaia, famous Rumanian resort. The engagment was recently announced. (International Newsreel photo.)

$200,000 LOSS BY 14TH BOMB IN CHICAGO

Chicago, Feb. 13 (AP)—The 14th bomb of the year exploded early today in the Elston ave. factory district, doing $20,000 damage to the Right Welding and Boiler Repairing Co. plant and nearby structures.

On Jan. 28 last a bomb exploded at the front of the Central Paper Stock Co. next door to the welding concern. Police believe today's bomb was planted in the front doorway of the welding company building by mistake and that the paper stock company was the intended victim.

Michael Donay, owner of the welding company, heard the explosion at his home several blocks away. Believing another attack had been made on his business neighbor, he investigated and found his own plant had been the object of the bomb. A large hole was torn in the front hall of the one-story building, but the chief damage was to costly machinery.

Donay said that in the Jan. 28 bombing his plant was damaged more than was that of the paper stock company. He said his plant was operated entirely by organized labor and that there had been no troubles or threats of any kind.

The explosion was the second in successive nights to shake portions of the North and Northwest sides of the city. A laundry was rocked by a bomb Tuesday night.

Seven Gunmen Seized in Chicago "Murder House"

Chicago, Feb. 13 (AP)—Seven "big shot" gangsters found behind the drawn shades of a room in which, not long ago, two officers were murdered, were held for the grand jury today as suspects.

Altogether, police took 125 additional prisoners during the day, bringing their "crime drive" total for five days to more than 2500. The seven found in the dingy second-floor restaurant were rounded up by the most important "pinch" in presenting them at the police "showup," at which suspects are paraded across a small stage before the victims of recent crimes, Chief of Detectives Egan said.

"Their names would grace a penitentiary roster or a hangman's warrant. They are of the O'Donnell gang."

Two of them were O'Donnell brothers, Myles and Bernard. "There is a third and better known O'Donnell, called 'Klondyke.' There was 'Three-Fingered Jack' White, once convicted of murder, George 'Red' Barker, known as a labor terrorist, and others charged with murder, Mike Quirk, Edward Smyck and John O'Connor.

With the seven who were arrested Frank Lacey, concerning whom police had no previous information, five minutes after the "pinch" eight lawyers were demanding that the men be promptly released so that bail could be arranged and the men freed. They were successful only in the case of Myles O'Donnell, who they represented as a "dying man."

During the questioning a photographer set off a flashlight behind Myles and he fainted. When he revived he said he thought he had been shot.

GAMBLER AND GIRL KILLED BY GANG

New York, Feb. 13 (AP)—A woman identified as a dance hall hostess and her escort were killed early today by four gunmen who alighted from an automobile, chased them when they fled in opposite directions and shot them down.

The killers escaped in their automobile.

Several hours after the shooting the body of the woman was identified as that of May Smith, 24, who came to New York more than a year ago from Wilkes-Barre, Pa., and had been employed as a dance hall hostess. Her escort was Carmine Barelli, 30, of the Bronx, who police said was known in the Bronx as a gambler and had a criminal record dating back to 1919.

Barelli and Miss Smith had just left Barelli's car at a garage and were walking along Inwood ave., in the Bronx, when an automobile drew up to the curb beside them. Four men alighted and Barelli's companion turned her head, screamed and ran north. Barelli fled in the opposite direction.

Two men chased each of them. The woman fell after running a few feet and standing over her, the fourth fired four shots, one of which pierced the back of her neck and another lodged between her shoulder blades.

Meanwhile, the other two men chased Barelli to a ramp leading into a service garage and fired five shots at him. One struck his chin and another entered his chest.

A negress washer at the garage where Barelli left his car placed the wounds in a taxicab and started for Metropolitan Hospital, but she died en route. Barelli was dead when an ambulance surgeon arrived.

Will Study Parrot Fever Victim's Body

Baltimore, Feb. 13 (INS)—Dr. William Royal Stokes, director of the health department's bureau of bacteriology, who died Monday from psittacosis (parrot fever) instructed his body be given to scientists for study, so the fever germ might be isolated.

"They work while you sleep"

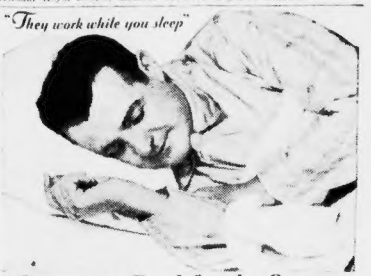

Cascara is Good for the System

What do you do when a sluggish system tells you the bowels need a little help?

The best thing yet discovered for the purpose is still the little candy Cascaret! Take one whenever the liver and bowels are not functioning as they should.

Cascarets are pleasing to the palate, and pleasant in their action. You eat them just like candy. They work while you sleep. Gentle, but thorough. Cascarets don't sur-up the stomach or upset the system. But they cleanse the entire thirty feet of bowels in one comfortable, thorough action that leaves the system clean and sweet; leaves you with an untainted breath, uncoated tongue, and clear head.

Cascarets are made of cascara—long regarded one of the most beneficial laxatives known to medical science. They are sweetened with pure cane sugar and flavored with real licorice. Children love them. So do most grown-ups! Why take anything harsh when constipation threatens? Whenever a stiff headache, lassitude, or sick stomach with loss of appetite warns you of poor elimination, a Cascaret or two is the most harmless form of help you could give a lagging system.

Take a candy Cascaret tonight and see how fine you'll feel in the morning—and for days after.

Cascarets CANDY CATHARTIC 10¢

THEY WORK WHILE YOU SLEEP

Women Enter Battle to Oust Prohibition

Continued from First Page

mold give voters the privilege of entering their own wish.

"The drys express their confidence that they have an overwhelming majority of the people of the United States in favor of the Eighteenth Amendment," she said.

"If so, why should they not welcome this test? Why should they not welcome the direct approval of the Eighteenth Amendment by the people themselves, the approval which the people have not heretofore had an opportunity to express?

"Regardless of their convictions as to the 18th amendment, the American people are a good people. They are good sportsmen. This is one time to show it."

UP TO NORMAL AMERICAN

"A normal American citizen, regardless of beliefs on the 18th amendment would gladly concur in the principle that the amendment should not remain in the Constitution unless a majority approval of the people of the United States.

"I believe that practically every intelligent dry who can give this his considered judgment will concede that it is best for this country that the 18th amendment should cease to be part of the Constitution when a majority of the people of the nation go to the polls and register their judgment against it.

"This resolution proposes nothing unsound, nothing that offends against the best judgment of a normal minded, wholesome, intelligent American citizen.

"This resolution further provides that in case the people vote for the repeal of the Eighteenth Amendment, Congress shall still retain the power to prohibit the interstate transportation of intoxicating liquors in violation of state laws.

"This right is specifically granted to the federal government to give it power over interstate commerce in the transportation of liquor.

SALOON GONE FOREVER

"The further provision is that notwithstand the repeal of the Eighteenth Amendment no one shall permit or authorize the conduct of a saloon.

"I believe the American people on the whole are well satisfied with discarding the saloon. They do not want to see it return.

"Many drys strongly convinced of the evils of prohibition would object to restoring the prohibitory power to the states alone if they thought such a course would lead to the return of the saloon.

"Therefore, I believe this provision preventing the states from re-establishing saloons would remove this question from our problem and permit the fair determination of the question.

"If the people of the United States should repeal the 18th amendment, the power would be restored to each State to follow its own policies in reference to this question. It will deny no state the opportunity to work out its own destiny.

"It will relieve unwilling states from the operation of a federal law that to people of great sections of this country, is unwelcome, obnoxious and what they regard as unwarranted interference with their local affairs.

The repeal of the Eighteenth Amendment would restore to the some constitutional government adopted by our forefathers before the Eighteenth Amendment was adopted. It would again put control of drink the right of local government in the states."

Mrs. Sabin followed Mrs. Norton to the witness chair. She was also dressed in black. She is a native Republican, national committeewoman from New York, and represented the women's organization for national prohibition reform.

MRS. SABIN APPLAUDED

At first the women of the land she said, thought that prohibition would strengthen a weak citizenry. They are now realizing with disappointings and heart aching, she asserted, "that if the spirit is not within, legislation can be of small."

Applause rang from the spectators when she added: "They thought they could make prohibition as strong as the Constitution, but instead they have made the Constitution as weak as prohibition."

Next to testify was Mrs. David Holmes Morton of Brooklyn. She is secretary of the Women's Committee for Repeal of the 18th Amendment.

We demand outright, unequivocal repeal of the 18th amendment, free from modification, compromise or substitute," she declared, adding that it was up to Congress to work out details of how this should be done.

Miss Louise Gross of New York, chairman of the National Women's Modernizing League, appeared after Mrs. Morton.

"National prohibition has failed in its purpose," she said. "Young people are drinking liquor obtained in speakeasies, at roadhouses and from bootleggers who cannot be regulated. The youth of our country is being destroyed by those unregulated and illegitimate purveyors of liquor."

ARMY PLANES VIEW ECLIPSE

Berkeley, Ca., Feb. 13 (INS)—Army airplanes will be pressed into service to record the fleeting glimpse of the total eclipse of the sun which astronomers hope to observe on March 28.

President W. W. Campbell of the University of California, an internationally known astronomer, announced the completion of plans whereby army planes will co-operate with university astronomers.

One plane will fly at 10,000 feet elevation, well over the highest clouds, and will follow the half-mile shadow of the moon as it moves toward the northeast.

With the eclipse scheduled to last one or two seconds, the fast moving plane will enable observers to study the eclipse a fraction longer than from the ground. A second plane will be used to take moving pictures of the shadow of the eclipse and the eclipse itself.

Yet despite elaborate maps calculating the path of the eclipse, the shadow may be missed, Dr. Campbell declared.

Sound Riot Calls in Pittsburgh Strike

Pittsburgh, Feb. 13—A dozen riot calls sent police to various parts of the East End section where taxicab companies attempted to resume service halted by a strike of drivers in progress since Jan. 12.

A young woman was trampled by a horse, a mounted patrolman was disarmed by a crowd, four drivers were sent to hospitals after suffering beatings and numerous stoning of cabs occurred, according to police reports. The woman, Miss Hazel Stark, 26, was treated for bruises.

Mounted Patrolman James Gallagher was disarmed by a crowd after he had arrested a man whom he accused of having thrown a missile at him. Police reserves rescued Gallagher.

The Weather

For Boston and vicinity: Cloudy, probably some rain this afternoon and tonight, colder tonight; Friday partly cloudy and colder; fresh southwest shifting to west and northwest winds.

For Southern New England—Rain tonight, colder in Connecticut; Friday cloudy, probably light snow in interior; fresh to strong southwest shifting to west and northwest winds.

For Eastern New York—Cloudy with rain this afternoon and in east and north portions early tonight; slightly colder tonight; Friday partly cloudy and colder with light snow in north portion; fresh to strong southwest shifting to west and northwest winds.

OCEAN FORECAST

Steamers departing today for European ports will have strong southwest winds shifting to west off the coast tonight and Friday, according to the Grand Banks wireless report.

OBSERVATIONS AT BOSTON AT 8 A. M.

Barometer ..... 29.57 inches
Temperature ..... 31 degrees
Wind ..... South 13 miles
Humidity ..... 87 per cent
Sky ..... Clear
Precipitation previous 24 hours ..... None
Max. temperature yesterday ..... 38 degrees
Min. temperature last night ..... 31 degrees

WEATHER BUREAU LOCALITIES

Temperature

Stations	Max.	Min.	Weather
	Yester.	last	A.M.
Atlantic City	48	16	Cloudy
Buffalo, N. Y.	4	30	Clear
Buffalo	34	16	Cloudy
Chicago	34	20	Cloudy
Charleston, S. C.	56	42	Cloudy
Cleveland	34	14	Clear
Cincinnati	38	32	Cloudy
Denver	58	34	Cloudy
Hatteras	56	42	Cloudy
Havre, Mont.	42	32	P. cldy
Helena, Mont.	40	22	Cloudy
Jacksonville	76	70	Clear
Kansas City, Mo.	52	30	Clear
Key West	70	72	P. cldy
Los Angeles	72	64	Cloudy
Memphis	44	34	Cloudy
Miami, Fla.	70	74	P. cldy
Montreal	36	30	Cloudy
Nantucket	36	30	Clear
New Orleans	64	54	Cloudy
New York	44	34	Rain
Philadelphia	48	38	Rain
Phoenix, Ariz.	68	50	Clear
Pittsburgh	46	32	Rain
Portland, Me.	35	28	Cloudy
St. Louis	38	30	Cloudy
St. Paul	32	12	Clear
Salt Lake City	44	28	Cloudy
San Francisco	52	48	Clear
Santa Fe, N. M.	50	34	Clear
Seattle	48	32	Snow
Tampa	80	58	P. cldy
Washington	48	30	Rain
Winnipeg, Man.	24	6	Cloudy

CALENDAR FOR THURSDAY, FEB. 13.

Sun rises	6:51
Sun sets	5:13
Length of day	10h. 29m.
Moon rises	11:04 a. m.
Hr. of fide	11h. 31m. a. m.
Full moon, Feb. 13,	3h. 30m. morning.
Last qr., Feb. 20,	3h. 44m. morning.
New moon, Feb. 28,	8h. 33m. morning.
First qr., March 7,	11h. 0m. evening.

Light: All vehicles tonight at 5:43.

Cunard Line

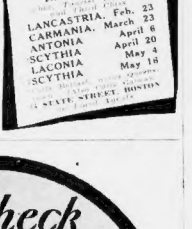

Here Is One of New England's Favorite Talking Picture Stars . . .

NORMA TALMADGE

This Specially Posed

ROTO PHOTO

of Miss Talmadge

Size 8x5 Ready to Frame

FREE!

With Next Saturday's

BOSTON EVENING AMERICAN

Largest Evening Circulation in New England

Reserve YOUR Copy TODAY!

$5.00 to NEW YORK

Through Cape Cod Canal

The ONLY line all the way by water

Overnight service. Sailing at 5 p.m. from India Wharf daily except Sunday. Public berths on all decks.

For reservations apply to Wharf Office, Telephone, Hancock 1700, Downtown Ticket office, 12 Milk Street, Telephone, Liberty 5500, or

New Uptown Office
643 BOYLSTON STREET
Telephone, Kenmore 0225

Special Table d'Hote Dinner, $1.50
Club Breakfast, 40c to $1.00

EASTERN Steamship Lines

From the Turquoise Depths of Japan's Northern Waters

Ready to Serve

The deep sea is a guarantee of purity in the crab when caught. The subsequent cooking and canning are conducted under hygienically perfect conditions.

Queen of Sea Foods

FANCY CRAB MEAT

E. W. BURT & CO.

Home of Ground Gripper Shoes

17 West St., Boston

SALE

950 Pairs of

Oxfords—Pumps—Boots

$1.95 Sizes 2½ to 8 — $2.95 Sizes 8½ to 11 — $3.95 Sizes 11½ to 2 and 2½ to 7

FOR

Children, Misses and Boys

Sizes for Big and Little Boys and Girls

Black or Tan Calf and Patent Leather

All sizes included in the lot but not in each style, because of the large variety of lines included

A REAL OPPORTUNITY

Right in Fit, Quality and Design
Expert Fitting Service

To Check your **Cold**

Take two Grove's Laxative BROMO QUININE Tablets every two or three hours and all symptoms of your cold will soon disappear—30c at all druggists. Never use a substitute.

Grove's *Laxative* **BROMO QUININE** *Tablets*

Take

Successful Since 1889

News and Gossip of Society; Forecasts of Events in Greater Boston

ICE CARNIVAL IS A GREAT SUCCESS

MIDST FLAGS OF MANY NATIONS a great number of Boston's smart set gathered last evening to view the International Skating Carnival held at the Arena. As the following foreign skating champions were introduced his or her national anthem was played, while those fortunate enough to have seats at this crowded event stood. Miss Sonja Henie of Norway; Mr. and Mrs. Pierre Brunet of France; Miss Melitta Brunner, Karl Schafer and Ludwig Wrede of Austria.

SKATING ALSO AT THIS popular affair, which so successfully benefited the Convalescent Home of the Children's Hospital, included the socially prominent Mrs. Theresa A. Blanchard and Miss Maribel Y. Vinson. Miss Beatrice Loughran of New York, who so graciously arranged, directed and took part in a number entitled, "Voting the Sun," had as her partner in this pair-skating event, Sherwin C. Badger, whose marriage to Miss Mary Bancroft is to take place a few years ago. The latter's sister, Miss Virginia Badger, is a bud this winter. Roger F. Turner and Nathaniel W. Niles, secretary-treasurer of the Boston Skating Club, were among the others who participated. It was a pleasing sight to see diplomatic representatives of the Norwegian and French governments here present their champions with flowers as gifts. The pageantesque costumes, too, were both vivid and becoming.

THOSE IN THE AUDIENCE were for the most part dressed in small hats and fur coats, while the Junior League girls assisting with the selling of programs and the seating of people were in full evening dress over which they had thrown loose, fur party wraps, many being of white fur. The league members, headed by Miss Dorothy Lawrence, were Miss Polly Beale, Miss Katherine Brown, Miss Judith Chase, Miss Anne Clifford, Miss Mary Cowles, Miss Mary Cushman, Miss Alice Dalton, Miss Marian Duane, Miss Clara Dupee, Miss Eugenia Frothingham, Miss Ethel Grew, Miss Dorothy Hall, Miss Rosamond Houghton, Miss Elizabeth Huvey, Miss Katherine Howe, Mrs. Francis H. Higgin son, 3d, Miss Caroline Mildrick, Miss Rosamond Musgrave, Miss Catherine Olney, Miss Cecil Peabody, Mrs. Kimball Powning, Miss Barbara Procter, Miss Sally Parker, Miss Brownell Rand, Miss Elizabeth Scaife, Miss Elizabeth Spalding, Miss Mary Thompson, Mrs. Benjamin Thorndike, Miss Sally Wambalt.

"LOVE-IN-A-MIST," THE play the Fall River Junior League is producing in the Bijou Theater in that city, promises a great success. Many of the properties to be used have considerable historical value. A 17th century English Barton tray will be used for the serving of coffee. Old Sheffield candlesticks which belonged to a southern family in New Orleans also will be used. Mrs. Stephen French, formerly of Virginia, is taking the leading part. She will wear heirloom jewelry, safe with her today only because a faithful servant hid it in a clock and buried it when the noted Sherman marched to the sea. Among the number of other exceedingly interesting accessories is a tortoise shell box at one time included in Lord Kitchener's collection. It is a wedding present of one of the committee members. Mrs. Leonard Chase is chairman of the entertainment committee.

MISS ELIZABETH P. KENDALL, daughter of Mr. and Mrs. Waldo S. Kendall of Marlborough st., has gone to New York to live, for the purpose of studying music. She is staying at a club. Miss Kendall's younger sister, Miss Vivian Kendall, is one of the season's debutantes. Her mother gave a luncheon in her honor in the winter.

DR. AND MRS. RICHARD KING are receiving congratulations upon the birth of a daughter on Saturday. The future debutante is to be christened Marian.

AMONG THE BOSTONIANS sailing for Nassau and the Bahamas tomorrow are Mrs. W. A. Crosby and James H. Proctor of Boston.

THE TREND IS DECIDEDLY southward these days. Bermuda and Florida seemingly equally popular in the eyes of Bostonians. Mrs. John Ridley Swann and her daughters, the Misses Marguerite and Helen E., are sailing from New York next Thursday for Bermuda, where they plan to stay at the Princess. The Swanns' residence is on Valley rd. in Milton. Mrs. George von L. Meyer of Beacon st. is sleeving for Palm Beach today. Next Wednesday, Miss G. Winifred Thorndike, whose parents,

Advertisement

Endorsed By Beautiful Women

Beauties who guard their complexions use MELLO-GLO Face Powder only. Famous for purity—its coloring matter is approved by the Government. The skin never looks pasty or flaky. It spreads more smoothly and produces a youthful bloom. Made by a new French process, MELLO-GLO Face Powder stays on longer.

Miss Martha Wigglesworth, Vincent Club member and daughter of Mr. and Mrs. Norton Wigglesworth of Milton, who is taking lessons at the Knickerbocker School of Dancing in anticipation of the "revoute" for parts in the club's annual show, "Vincent Virtues and Vices." (Staff photo.)

the Harry Hill Thorndikes, live on Marlborough st., is departing for Palm Beach also.

LAST NIGHT AT HER PARENTS' home in Brookline, Miss Phebe Russell gave a "baby party." That is to say the girls and boys invited to the informal supper came dressed as infants. Miss Phebe is the debutante daughter of Mr. and Mrs. Benjamin F. W. Russell.

MRS. FREDERICK P. BAGLEY, vice-chairman of the memorial and anniversary committee of the Massachusetts League of Women Voters, is entertaining members of the committee at her new home on Beacon st. at tea this afternoon. Plans are being discussed for the coming anniversary luncheon. Mrs. Bagley is carrying on the work so well started by Mrs. Benjamin F. Pitman, chairman of the committee, who is now on a Mediterranean cruise.

ON SATURDAY MORNING at 11 in Jordan Hall, the third Ernest Schelling children's concert will take place. Oskar Shumsky, violin prodigy, will be the assisting artist. Among the sponsors are Mesdames George R. Agassiz, Gaspar Bacon, Thomas P. Beal, John E. Bolt, J. D. C. Bradley, Gorham Brooks, I. Tucker Burr, David Cheever, Richard E. Danielson, Carl Dreyfus, Alexander Forbes, Alvan T. Fuller, Henry S. Grew, H. P. Hardwick, Conrad P. Hathaway, Edward J. Holmes, Walter Hunnewell, James Jackson, George C. Lee, W. S. H. Lothrop, William A. Parker, John C. Phillips, William Lowell Putnam, Leverett Saltonstall, Montgomery Sears, George H. Sweet, John R. Thayer, Bayard Tuckerman, Jr., E. Sohier Welch, H. H. Whitman, S. B. Wolbach and Oliver Wolcott.

JOHN STORER AND HIS daughter, Miss Emily Storer were joined at the Wardman Park Hotel in Washington, D. C. by the former's son and daughter-in-law, Mr. and Mrs. Theodora Storer, who were en route from their home in Cambridge to Sea Island, off the coast of Georgia. They will return tomorrow and will again stop at the hotel with Mr. Storer. Miss Storer has as her guest at the hotel, Miss Gwendolyn Moss of Boston. Rep. and Mrs. Charles Gifford have been joined in their apartment at the Hotel Roosevelt in Washington, D. C. by their daughter, Mrs. H. P. Clausen of Dedham, who will pass the remainder of the month with her parents.

Betty Alden

WHAT'S THE MATTER WITH THIS Cake Recipe?

Cream ½ cup butter and add gradually the beaten whites of 5 eggs. Sift 2½ cups flour, 4 teaspoons baking powder and ½ teaspoon salt and add alternately with 8/4 cup milk to the first mixture. Beat well and bake in a shallow cake pan for about 40 minutes in a slow oven.

You can readily see that sugar is missing from this cake recipe. To be exact—our and one-half cups. What a failure you'd have if you followed the recipe with this single but important ingredient missing.

Too often we are inclined to leave sugar out of our meals. As a result the food is not palatable. This is true of certain vegetables. Yet you can make them appetizing by adding a dash of sugar in cooking. For example, tomatoes, peas, carrots and spinach taste much better when a pinch of sugar is added. Also many stewed fresh or dried fruits are made more palatable by including sugar.

When nourishing foods are pleasant to the taste, you naturally eat what your system requires. Since sugar adds flavor to such foods why not cultivate the practice of using it as a flavorer? No doctor will prescribe against this suggestion. Neither will he object to the serving of simple puddings, cakes and custards for desserts. Good food promotes good health. The Sugar Institute.

"Good food promotes good health"

TANNHAUSER WELL SUNG BY STARS

By MOSES SMITH

The two greatest figures of nineteenth century opera—Wagner and Verdi—supplied the bills for performances at the Boston Opera House yesterday by the Chicago Opera Company. Capacity audiences, as during each of the preceding performances, witnessed "Tannhauser" in the afternoon and "La Traviata" in the evening.

By coincidence both of these operas belong to the "middle period" of the respective composers. And in both cases the later artist is discernible in his earlier work. Even aside from the revision of "Tannhauser" by Wagner after he had attained artistic maturity, the opera is primarily a storehouse of beautiful melodies. It is, therefore, the surest type of entertainment for the untutored opera-goer.

ABLY DIRECTED

As was to be expected from the triumphs in German operas last week, "Tannhauser" was given an able performance, far better than the Chicagoans' last previous presentation of this work. Emil Cooper, so successful in "Carmen" the previous evening, offered a beautifully rounded version of the score.

The work was intelligently, often beautifully, mounted. Scenery and costumery usually worked smoothly. The chorus in the Hall of Song was shiny dressed and, in the third set, when the Pilgrims stopped at the cross, they directed their attention to it rather than obviously to conductor and audience. The lighting, too, was excellent.

As for singers in the principal parts, the company was for the most part fortunate. Mme. Frida Leider, the most experienced in German opera, appearing as Venus, was, of course, outstanding.

Rosa Raisa, who was singing Elizabeth for the first time, made a noble figure, and her singing, which had dramatic and expressive power, would have been notable if she had not sung consistently flat.

BONNELLI'S FINE WORK

Theodore Strack was eminently satisfactory in the title part, singing with more refined tone and more discriminating nuance than anyone has used in that role in recent years. The greatest surprise, perhaps, was the exceptional work of Richard Bonnelli as Wolfram. It was one of his "days," when his fresh wave of pure gold, when he did not have to force his beautiful voice to attain the requisite power. The mere mention of Alexander Kipnis' name as the Landgrave insured a first-rate interpretation.

"Traviata" in the evening, by contrast, was routine production, with one notable exception. Claudia Muzio showed us again a superb histrionic conception of the virtuous scarlet lady, and sang with such beauty and sincerity that a hackneyed opera was redeemed. Charles Hackett, as Alfredo, had neither the refinement of song nor the histrionic resources to appear convincing. Giovanni Inghilleri, making his local debut, was a competent Giorgio Germont—but no more.

It was Muzio who saved the day, or rather evening, and who accounted for the enthusiasm of the audience. Yet this same artist might have been heard in an opera not so shopworn as "Traviata." It has noble music, but so have other operas of Verdi that are not often brought to Boston.

WALSH BASEMENT

Clearance!

Women's Arch Preserver Shoes

For this week-end! Choice of $11 to $14 Women's Arch Preserver Shoes brought down from my two stores after inventory. Wide assortment of styles and leathers, although many sizes are broken. Clearance at

$6.85-$7.85-$8.85

Odd lots of women's $11 to $14 Arch Preserver Shoes. Sizes 3½ to 6 and 8 to 10. Mostly narrow widths. Clearance at $5.85

WALSH ARCH PRESERVER SHOP SHOP

30 CHAUNCY STREET - - Near Summer

This Modern World

Edited by ANN ARDEN

A Department Devoted to Fashions, Decoration and Social Customs

Chiffon and Lace to Fore of New Mode at Resorts

NOW that the Southern season is in full sail we can discern what is being worn rather than what will be worn. It rather looks as if lace and chiffon are fighting a painless fashion duel for social supremacy, and that they are well matched contestants is apparent from the fact that each has the qualifications which make for the fluid concepts of the moment.

Chiffon floats into view in either a sheer monotone gutse or printed all over in the most fascinating vine or flower patterns. Lace varies its personality with dainty Chantilly, Alencon, in the more exclusive Spanish patterns, and colors itself in pastels, powder which are blues and pinks; in black or white.

SEMI-SHEER fabrics, such as crepe Roma or georgette, flat crepe and the newly smart canton crepes, are well represented in the most fashionable wardrobes.

Moire, satin and the finer nets also make bids for favor.

The frock pictured, with its bold design, and vivid coloring, is especially becoming to a brunette, and has graceful slenderizing lines.

The large floral pattern is in green, red, rose, black and yellow chiffon. The softly draped collar forms a V neckline, and a little tuberu in front. The shaped hip yoke is softened by a sash belt, tied in front, and the long sleeves have similar tie ends at the wrist. The skirt is very full and slightly uneven from its wide circular insets. This frock is a particularly good choice for an afternoon bridge party or an informal evening affair among one's friends.

PRINTS are not satisfied with jungle scenes and street scenes, huge flowers and modernistic designs and curves, but must needs simulate the intricacies and daintiness of lace. Lace prints that give threadlike patterns on dark backgrounds of navy blue, brown, and black, are new and different additions to the spring's array of fabrics.

Moonlight prints that look like the pattern of leaves against a sandy moonlit beach make their appearance on soft chiffons for graceful evening gowns and formal afternoon frocks. Tiny prints that repeat small patterns on a plain ground have won the name of shirtwaist prints.

AN interesting note in these colorful days is a bit of lace in color, adorning a white collar. The lace is dyed to match the dominant note in the print frock on which the collar is worn. Two new trends of the season are represented in a unique fashion: that of the importance of lace and matching colors. Though ensembling is not new, novel ways of relating accessories to frock or suit are continually being discovered.

WHETHER you are a brunette with vivid coloring or blessed with one of those rare magnolia-like creamy skins that accent the red of your lips, you will be glad to hear that it is decidedly the thing to be one's self, so far as the complexion is concerned. After a season of brown-as-a-berry sameness we are in go back to our original pink-and-white complexions if one is naturally ours, or to keep one bronzed skins of suntan is becoming and natural.

Natural as we are to be, at least to skin depth, there will be need for accenting the natural graces of our complexion. There will be extra careful selection of powders and rouges, and eye makeup that accents just enough and not too much.

Petticoat Adjusted to Individual Figure

WHEN princess lines are as important as the matter of whether or not one's lingerie fits perfectly becomes a vital one. A petticoat that knows acknowledges thus undergarment after years of snubbing it has been made that can be adjusted to the individual figure. It is made in wrap-around style with three buttons and buttonholes on the narrow waistband that make it possible to adjust the band to the specific waist. The overlapping section of the skirt is elaborately lace trimmed and embroidered and the bottom of the garment is lace bordered.

Model from Shepard Stores

ARTISTS OPEN FOURTH HUB EXHIBIT

The Boston Society of Independent Artists has opened its fourth annual exhibition in the Barn Gallery at 40 Joy st. and a glance through the catalogue shows a number of names belonging to ancient painters.

Among them are Charles Hovey Pepper who did valiant and kindly service in helping hang the show. His Lake Pane included in his own one-man show last year is one of his very fine water colors, a thoroughly artistic and craftsmanlike piece of work and his "Spiritual Advisor," a delightful characterization as well as decorative and harmonious in its rich color.

Eleanor Warren Morley who shows two pleasing water colors of flowers, Anthony Thieme with two of his well-executed canvases, "Silhouettes" and "Quarry," fresh and clean in color, and Morris Hall Pancoast, with his snow scenes "The Red Truck" and "Cold Days" are among the number of those who seek to encourage the beginners and less advanced by exhibiting with them.

Ranking high among the amusing canvases in the show are two by Julia Turner. The Lady With Red Hair" reminds us of those abstractions that were rampant at Provincetown last summer. "Man and Woman" is a most entertaining postwrish study in few flat colors, the stout woman bending over the basket of clothes she is about to hang out displaying marvelous suppleness for one so solid.

Lucia Alice Warren's "Derelict" looks it name. Wilson Claggett's "Spanish Woman" is a good example of what we call the modernistic in figure painting. Margaret Sargent and Shaw McKean, Theodore Loeb, William M. Littlefield, Peter Pezzati, D. T. Carlyle, Sonia Mazer, Henrietta M. King, Tasuo Kunihashi and Jose Fanta are among those experimenting in individualistic methods. So is Esther Williams, who expresses the transparency possible to "A Farm In Winter."

The architect in Walter H. Kilham comes out in "The City," pleasing in color and composition. Both of M. Kilham's "Marigolds" and her nature study represent the water color of "The Harbor," are less appealing.

Genevieve M. Thomas shows a long polychrome has relief of her beloved peasants of Brittany. "A Breton Pardon" is a which well preserves the atmosphere of such an occasion, and Saul Yalkert a wood carving of a cat which is a remarkable piece of work, the artist cleverly making the grain of the wood serve him in his modelling.

The domestic help problem is solved by taking a kitchenette apartment and the best are advertised daily in the For Rent columns.

CHASE THE GLOOMS AND CATCH THE GLOW

NOTHING like Tetley Tea to sharpen your appetite and reshape your frame of mind. It calms the nerves and excites the digestion. It gives joy to the spirit and zest to material pleasures. Give your family a treat and yourself a treatment. • Your grocer has Tetley in pounds, half pounds, quarter pounds and in tea bags for individual service. Follow the old English recipe on the package . . . and get more than 250 cups per pound.

TETLEY TEA

POPULAR SCREEN LOVERS OF SILENT DAYS REUNITED IN TALKIE TEAM

WIDOW OF DIRECTOR ON JOB

By LOUELLA O. PARSONS
Universal Service Motion Picture Editor

LOS ANGELES, Feb. 13—R. K. O. is probably banking on the long memory of the public when they team Mary Astor and Lloyd Hughes in "Cooking Her Goose." Mary and Lloyd played in innumerable First National Pictures. In fact, they were what might be called a permanent team. Then came the talkies and other contracts for each of them. Now they are emoting opposite each other once more with Donald Crisp directing.

Mary recently sold her house in the hills to Fred Melancie, magazine writer. It is the home where she and Kenneth Hawks lived happily before his tragic death.

Louella O. Parsons

I am told that she has been persuaded to come in on Mary ever since her bereavement. Everyone admires her bravery and her ability to carry on. She has, I believe, been offered many lucrative contracts but has refused them all. Mary is a wonderful mother and her little son needs her tragic love.

• • •

Lois Moran, who has been married to Count Dorsay for years, has decided to divorce him. Lois has been very patient with the count's many escapades. She has been a devoted wife and mother and has tried to overlook his many faults. But the count's latest escapade was too much for her. She has filed suit for divorce and will ask for custody of their child.

• • •

Lois is a beautiful girl and not a parasite. She is grateful for what the count has done for her in the past and will not ask for alimony. She is willing to support herself and her child. She has been a star in her own right for years and has been very successful.

• • •

Count Dorsay is a handsome man and has been a great favorite with the ladies. He has been married several times and has been a great spender. Lois has been very patient with him and has tried to overlook his many escapades. But this last one

PROGRAMS FOR TODAY, TONIGHT ON THE RADIO

Radio Tonight at a Glance

Chain Features

Talks and Specials

Dance Music

N. B. C. Chains

Central Stations

New England Points

Eastern Stations

Continued on Page 12, Column 2

Programs You Can Tune in Tomorrow Morning

LOCALS

NEW YORK

LISTEN IN TONIGHT
WEEI — 7:30 P. M.
And Every Thursday

SAM
AND
SAL
"TAKIN' BOARDERS"

E. W. BURT & CO.
Home of Ground Grepper Shoes
17 West St.
20 Bromfield St.

Buy With Confidence At
BOSTON'S OLDEST AUTHORIZED
Stromberg-Carlson Dealer
All Latest Models on Demonstration
Ready for Immediate Delivery
(TERMS IF DESIRED)
J. B. Hunter Company
60 SUMMER ST., BOSTON

WORLD RADIO
82 SUMMER ST. BOSTON, MASS.
New England's Largest Exclusive Radio Concern
One Year's Written Guarantee!
Expert Installation FREE!
Liberal Allowance! Trade In Your Old Set or Phonograph
Use Our Budget Payment Plan. Weekly or Monthly Payments to Suit Your Convenience.

No. 864 Stromberg-Carlson Art Console Ten Tubes, 3 Screen Grid Automatic Volume Control Visual Tuning Master Price, without tubes $347.50

INDIVIDUALITY of TONE

OWNERSHIP of a Stromberg-Carlson means endless enjoyment of fine radio or recorded music....Music with the colorful beauty, the *individuality* of tone found only in authentic reproduction!

Telephony—the science largely influential in advancing radio—has played an important part in Stromberg-Carlson's maintenance of consistent high quality. It has provided engineering knowledge, acoustical and electrical manufacturing experience, insuring the matchless character of these noted instruments.

Inspection of the new models will convince you "There Is Nothing Finer Than a Stromberg-Carlson."

STROMBERG-CARLSON TELEPHONE MFG. CO., ROCHESTER, N. Y.
New York and New England Sales Representatives: Stromberg-Carlson, Inc., 301 E. 42nd St. New York City. Telephone, Vanderbilt 4791
Suite 710 Statler Bldg. Boston. Telephone, Hancock 1959

No. 442 High Console. Price, less tubes $259
No. 454 Radio-Phonograph. Price, less tubes $369
No. 448 Low Console. Price, less tubes $239
No. 441 Table model. Same operating unit. Price less tubes and speaker $155

Stromberg-Carlson
MAKERS OF VOICE TRANSMISSION AND VOICE RECEPTION APPARATUS FOR MORE THAN THIRTY-FIVE YEARS

Immediate Delivery - - - - Terms of Payment to Suit
M. Steinert & Sons
162 Boylston Street - - - 35 Arch Street

AT THE DIAL

By THE RADIO EDITOR

ENGINEERS [illegible] he most [illegible] ing an [illegible] tax [illegible] ven mis [illegible] ions [illegible] auses of [illegible] possible [illegible] present [illegible] are on the [illegible] difficult.

STA [illegible] poor [illegible] and [illegible] also [illegible] WBZA [illegible] Many [illegible] etc [illegible] ments [illegible] other [illegible] engine [illegible] the WBZ [illegible] of Dallas [illegible] Kansas [illegible] Dr. [illegible]

THE [illegible] these [illegible] WBZA [illegible] with [illegible] other [illegible] and [illegible] the [illegible] good [illegible] sufficient [illegible] field [illegible] output.

SUGGESTION [illegible] that the Boston WBZA [illegible] ments [illegible] power [illegible] ably [illegible] in the [illegible] certain [illegible] Boston and Worcester [illegible] the [illegible] an increase in power [illegible] would [illegible] Springfield [illegible] Boston [illegible] here [illegible] charges and merits [illegible] who are [illegible] complete [illegible] on can be [illegible] local [illegible] power [illegible] Springfield [illegible] local complaints.

LISTENERS should not be hasty in diagnosing their own [illegible] radio [illegible] It [illegible] to jump to the [illegible] that bad radio reception generally is the fault of WBZ [illegible] just [illegible] like to suppose [illegible] at four of [illegible] disturbances mentioned [illegible] If [illegible] found in WBZ's [illegible] and [illegible] able on other [illegible] you specify it from [illegible] end [illegible] and above and will pass [illegible] available. If [illegible] reception [illegible] and [illegible] and you may attribute it to local [illegible] atmospheric [illegible] or [illegible]

Radio Programs Today

Continued from Page 11

Southern Stations

WSB, ATLANTA—[illegible] W. L. [illegible] K. C.

WBT, CHARLOTTE—[illegible] W. L. [illegible] K. C.

WSM, CHICAGO—[illegible] W. L. [illegible] K. C.

WSMB, NEW ORLEANS—[illegible] W. L. [illegible] K. C.

WSM, NASHVILLE—[illegible] W. L. [illegible] K. C.

WBBM, CHICAGO—[illegible] W. L. [illegible] K. C.

Dr. Cohn, Formerly of Harvard, Dead

[illegible] (AP)—Word [illegible]

WEN, CHICAGO—[illegible] W. L. [illegible] K. C.

Hunt Missing Mss. of Lafcadio Hearn

[illegible] (AP)—[illegible] by the Cincinnati Historical Society [illegible] Lafcadio Hearn [illegible]

WGN, CHICAGO—[illegible] W. L. 720 K. C.

1:30 p. m.—Organ recital.
1:45 p. m.—Luncheon music.
[illegible]

WEW, CINCINNATI—[illegible] W. L. 700 K. C.

WJR, DETROIT—[illegible] W. L. 750 K. C.

PERMANENT WAVES

$1.95

Take advantage of this special Permanent Round Curl or Swirl Wave

Lasalle

Permanent Wave System
2nd Floor, 333 Province Bldg. Washington St
Shampoo 50c Marcels 50c
Tel. Capitol 3585

Advertisement

False Faces

Everywhere you see women wearing false faces. They don't know they are wearing them. Their faces are covered with creams and powders in their effort to appear beautiful. They can't be blamed for wanting to look beautiful whether it is to please themselves or please others. It's up to all of us to make the best possible appearance. But true beauty is based on a good complexion and not made up of lotions, powder and paint. If your skin is rough and coarse, or disfigured with pimples, blotches or other blemishes, get rid of these first. Apply a little Cadum Ointment to-night when you retire and begin restoring your skin to what Nature intended it to be. Stop trying to hide the impurities of your skin with all kinds of creams, powders and lotions. Remove them with Cadum Ointment, a French preparation made in America from the original formula. A nightly massage with a **mixture of one part cold cream and one part Cadum Ointment keeps the skin in fine condition.**

Much suffering from skin troubles may be avoided by the timely use of this wonderful remedy. It stops the itching at once and is very soothing and healing, wherever the skin is irritated or inflamed. Cadum Ointment is good for **eczema, pimples, blotches, chafing, rash, ringworm, tetter, insect bites, sores, sore spots, itches, etc.**

Trial of 3 on March 17

Salem, Feb. 13 (AP)—Trial of Paul Smith, Earl R. Baker and George A. Lees, charged with the slaying of William F. Odell, Swampscott storekeeper January 2, in his store, was set for March 17 by Judge Wilfred Gray in Superior court.

Advertisement

PLEASANT RELIEF FROM CONSTIPATION

Shoulders droop under weight of [illegible] Wards Olive Tablets, a vegetable compound, know them by their color. The 30c and 60c. All druggists.

LABOR CLAIMS STRIKE VICTORY

New York, Feb. 13 (AP)—The [illegible] strike of [illegible] union dressmakers was settled today and [illegible]

Veteran Publisher at Rest

[illegible]

PRISONER SAYS HE'S FROM HUB

New York, Feb. 13 (AP)—A man [illegible] said he was Robert D. Massi [illegible] 51 East Ellsworth st., Bos[illegible] being held by police today [illegible] charge of possessing $80 [illegible] traveler's checks.

[illegible] denied to have registered [illegible] hotels yesterday as Frank M[illegible] and to have cashed two [illegible] as at each of two of them. [illegible] man was arrested last night [illegible] he who wanted for him [illegible] which had investigated [illegible] case and found they [illegible] the man told police [illegible] checks at the rate [illegible] for $1 worth.

[illegible] Elsworth at in [illegible] and Boston police have no [illegible] Robert D. Massi [illegible]

Hopes Eielson Body Soon Will Be Found

Matanuska, Nanuk, North Cape, [illegible] 13 (AP)—Encouraged [illegible] finding in the wreckage of his [illegible] the helmet worn by Pilot [illegible] Eielson, American aviator, [illegible] November 9, workmen [illegible] for the bodies of Eielson [illegible] mechanic Earl Borland [illegible] other [illegible] labors with renewed [illegible] vigor today. The wreck was found [illegible] January 25 in an icy lagoon 90 miles southeast of here.

Pilot Joe Crosson said a part of [illegible] men were digging around one of [illegible] the cockpit also had been [illegible] the wings torn off the plane and [illegible] ested from the ice that the work[illegible] hoped soon to find the bodies.

Housen's
65 TEMPLE PLACE, BOSTON

Bridesmaids White and Party DRESSES $15 Usually sold at $25

New SILK DRESSES $15

Usually $19.50 to $25

[illegible]

No Woman Is Too Large Or Too Small

[illegible]

$15

Usually $19 to $25

Elevator to 2nd Floor

Being Slim

is a matter of pounds but—

Looking Slim

is a matter of intelligent corseting and proper fitting

By all means have your figure analyzed—Be fitted at Housen's and feel the difference—A few minutes will convince you—street floor fitting rooms.

MORE good figures have been spoiled by improper corseting than you can imagine—It takes expert corsetieres to give you the proper scientific style service that your figure demands—A service enjoyed at Housen's without extra charge.

Now presenting new advanced models in All Nationally Known Foundation Garments.

There is a Corset, Wrap-Around, Corselette and Uplift for your individual figure—one that will easily correct all of your figure deficiencies and express grace and poise in your carriage.

Genuine Kotex 29c, 4 for $1.00

The Largest and Most Complete Specialized Corset Service in New England

We enjoy this distinction because we carry the most complete stock of Nationally Known Corsets in Boston, and—*you get what you ask for*—

NO SUBSTITUTES

An Investment that does not fluctuate in value— Life Insurance

OWNERS of life insurance have had occasion recently to compare the stability of this form of investment with that of even the highest grade securities.

A chart of the market price averages of leading stocks for twenty years shows an irregular line that rises and dips, sometimes vertically, with "peaks and valleys".

There are no "depressions" in the investment values of life insurance policies. They do not fluctuate with business cycles. From year to year, the 44 million Metropolitan Life Insurance policies show a steady increase in values to policy-holders.

The man who regularly invests part of his earnings in life insurance can go to sleep each night with the knowledge that he is building an estate of the greatest security and with a sure investment return for every dollar paid in.

Life insurance is an investment whose value constantly increases the longer it is kept in force.

Metropolitan Life Insurance Company

Financial Report to Policyholders for Year Ending December 31, 1929

Assets	$3,010,560,051.38
Liabilities:	
Statutory Reserve	$2,625,110,967.00
Dividends to Policyholders payable 1930	82,264,508.86
All other liabilities	125,743,543.37
Unassigned Funds	177,441,032.15
	$3,010,560,051.38
Increase in Assets during 1929	$315,084,085.74
Income in 1929	818,682,519.99
Gain in income, 1929	75,270,134.78
Paid-for Life Insurance Issued, Increased and Revived in 1929	3,374,600,626.00
Total Bonuses and Dividends to Policyholders from 1897 to and including 1930	529,705,988.65

Life Insurance Outstanding

Ordinary Insurance	$8,649,002,429.00
Industrial Insurance (premiums payable weekly or monthly)	6,729,181,723.00
Group Insurance	2,555,416,300.00
Total Insurance Outstanding	17,933,600,452.00
Number of Policies in Force	44,333,332

(Including 1,442,240 Group Certificates)

Accident and Health Insurance Outstanding

Principal Sum Benefit	$1,190,131,574.00
Weekly Indemnity	13,928,139.00

Metropolitan Life Insurance Company

Daily Averages in 1929

2,233 per day in Number of Claims Paid.

20,674 per day in Number of Life Insurance Policies Issued and Revived.

$11,137,296 per day in Amount of Life Insurance Issued, Revived and Increased.

$2,026,714 per day in Payments to Policyholders and Addition to Reserve.

$1,905,881 per day in New Investments.

$1,039,881 per day in Increase of Assets.

Growth in Ten-Year Periods

Year	Number of Life Insurance Policies in Force at End of Year	Outstanding Life Insurance at End of Year	Assets at End of Year
1879	12,823	$11,666,967	$2,022,482.45
1889	1,852,432	204,816,521	8,597,468.77
1899	4,980,704	800,531,009	51,070,840.74
1909	10,621,679	2,041,951,700	277,107,868.46
1919	21,914,120	5,343,652,434	864,750,023.88
1929	44,333,332	17,933,600,452	3,010,560,051.38

This Company is a mutual organization. It has no stock and no stockholders. All of its assets are held for its Policyholders.

METROPOLITAN LIFE INSURANCE COMPANY : NEW YORK

FREDERICK H. ECKER, *President* LEROY A. LINCOLN, *Vice President and General Counsel*

Not So Dumb by HELEN KLUMPH

GREATER BOSTON NEWS | BOSTON EVENING AMERICAN | 2D SECTION

BOSTON, THURSDAY, FEBRUARY 1

GEM THIEVES PHONE DEATH THREAT TO RICH MAN

Firemen Risk Lives to Rescue Baby Already Saved

How a Girl Helped Her Affianced in His Business

By HELEN KLUMPH

From Marion Davies' forthcoming all-talking picture by Wanda Tuchok and Edwin Justus Mayer based on the play "Dulcy," by Marc Connelly and George Kaufman.

CHAPTER 10

DULCY knew that Angela and Vincent were perfectly happy in the moonlit solitude of the terrace, and that Mrs. Forbes was having the time of her life, talking to Van Dyke. But Gordon wore a frankly worried air and Mr. Forbes seemed displeased about something, so she knew the moment had come for the hostess to show her ingenuity in bringing everybody together for a good time.

She gloated as she thought that Gordon probably didn't realize how discerning she was. She had detected that Mr. Forbes was too dignified to like games. And she had an idea for entertaining him that was nothing short of inspiration.

Duley hurried out to the terrace.

Forbes seemed to brighten noticeably as soon as she left the room. He turned toward Gordon with a friendly air and, apologizing for having spoken hastily that afternoon, said that he would like a moment to talk business with him.

Gordon listened intently while Forbes went into the history, lustre and profits of artificial pearls. He sat spellbound as Forbes enlarged on the possibility of introducing monogrammed shirt studs to the trade. Success was in his grasp, after all, if only nothing interrupted them. He would try to complete the deal now while Forbes was in good humor. When Dulcy came back anything might happen, and probably would

Mr. Van Dyke's going to play for us

Duley's [illegible] their conversation like a death knell

Leach and Angela were on either side of her beaming with rapture

"Come, Mr. Van Dyke," Duley urged him, ignoring Gordon's frantic signals for her to stop. "You're going to play for us, aren't you? What was that piece you played at Mrs. Kennedy's the other day—the new long one"

"Really, he prefers [illegible] he won't [illegible] I should play Mr. Forbes and Mr. Smith would much prefer to discuss jewels I am sure"

With a distracted air, Gordon took some sample pearls from his pocket and handed them to Mr. Forbes, hoping against hope that Dulcy would see, and understand that this was no time to interrupt.

"You'd like to hear Mr. Van Dyke play, wouldn't you?"

Forbes granted assent hastily knowing what was in for Drawing his chair closer to Gordon's he

Continued on Page 19, Column 2

Oldest Grad

Mrs. Maria Louisa Josephine Perry-Currier of Cedar st., Roxbury, a 91-year-old widow, is the oldest living graduate of the Roxbury high school and is to be the guest of honor at the reunion dance of the Roxbury Memorial high school for girls a week from Wednesday night. Mrs Perry-Currier entered the school in 1851 and was graduated two years later

THIEVES SENT THREAT TO RICH MAN

Robbers Demand That Victim Redeem Stolen Property With $15,000 Cash

Some [illegible] trying to [illegible] man whose he owed [illegible] made telephone call to the home of Joseph L. Simon, early today, threatening him with death unless he redeemed jewelry stolen from his home in January by paying $15,000 to a spot in the rear of the Back depot

Simon, who is a wealthy real estate operator and well known Republican leader informed the police of the threats and an immediate effort was made to trace the calls

The two men wanted [illegible] [illegible] Sudbury st. Detectives [illegible] are known to have [illegible] [illegible] [illegible]

GEMS WORTH $30,000

Since the theft of the jewelry valued at $30,000 Salem police, with the aid of Pinkerton detectives and detectives from a Boston insurance company who insured the gems, have been searching New England and New York City for the gems

About 1 o'clock this morning Simon was awakened from his sleep by a telephone call. At the other end was a man with a husky voice, he said

"It's talk, that your jewels is a New York job a lot of bunk. We saw the jewels in our possession. We cannot get rid of it because the coppers are hot on our trail. Do you want your jewelry back?"

Yes," replied Simon

"Then we will do business with you. The jewelry is valued at $30,000. Give us $15,000 and bring it [illegible] to the rear of Salem depot. We will not harm you and you will get your jewels back in [illegible] the same

SECOND THREAT

Simon, thinking the call was a joke, went back to bed, but was aroused again at 3 o'clock. This time the strangers voice was more firm. He informed Simon that if he thought they were joking he was making a mistake and that if he didn't come at 3 o'clock to the dark spot he would be a sorry man. "Remember this is your last chance and if you refuse to not call in the cops," said the voice

Simon, very much perturbed at the call, notified Lieut. Charles Duffee at Salem police headquarters who rounded up an emergency squad and with the aid of telephone operators traced the call to a Salem hotel

"Sargents" at Contemporary Art Society Exhibit

Margaret Sargent's painting, "Picnic," at the exhibit of the Harvard Society for Contemporary Art

Miss Sargent's "Portrait of Frederick G. Hall" at the exhibit which is open at Harvard sq. (Staff photos.)

FIRE DRIVES ELEVEN TO STREET

Two Houses in Dorchester Vacated in a Hurry in $5500 Blaze

[illegible] persons [illegible] the third floor of a blazing [illegible] in Greenwood pk, Dorchester today seeking a baby who alleged had been rescued

The flames swept the rear of the three-story house and damaged another dwelling, driving [illegible] four families to the street and doing damage of $5,000

Mr and Mrs W. and [illegible] occupying the first floor apartment [illegible] house in which the fire [illegible] made their way to safety asserted

[illegible] mother Mr. Mary [illegible] her son, Walter 4, of Chester [illegible] a smoke filled room while his mother in law, Mrs Anna Cadman ran to the top [illegible] arousing Mr and Mrs William Brown and their seven-year-old daughter, Doris. All were out before the firemen arrived to find the rear of the house a mass of flames

[illegible] a woman [illegible] Det Daniel Milligan the baby [illegible] [illegible] [illegible]

BEANPOT EDITOR RESIGNS AS DIN, SIN AND GIN NUMBER APPEARS

BIG SALE OF NAUGHTY ISSUE

No Indication of Official Action Against Spicy College Publication

[illegible] Gin number of Frenzy at the Boston University [illegible] was sold on sale [illegible] and appeared to the students.

No indication of official action [illegible] Dean [illegible] named as the [illegible] the [illegible] publication.

GIVE OTHERS A CHANCE

[illegible] Sargent [illegible] Boston [illegible] Dean [illegible] Boston [illegible] Phi Beta [illegible] Boston [illegible] Boston [illegible] Boston

GOV. GREEN IGNORES LIGGETT'S STORY OF GAY LIQUOR PARTY

WON'T DIGNIFY CHARGES BY MAKING REPLY

Michigan Executive Greeted by Allen on Visit Here; Will Speak Tonight

[illegible] officials [illegible] branded a [illegible] statement of Walter W. Liggett, magazine writer, before a committee of Congress. Governor Fred W. Green of Michigan, whom Liggett charged [illegible] with [illegible] tonic that he would not regard his accuser by making a reply.

Gov. Green was here as national commander of the United Spanish War Veterans and guest of the Massachusetts department when he will address tonight at Faneuil Hall.

Liggett, whose [illegible] charges about graft and corruption in Detroit, is to be heard in his own defense today before the subcommittee of the national House of Representatives that [illegible] the last session and [illegible] [illegible] performance of a Michigan party which [illegible] attended.

REFUSES TO COMMENT

"I would not dignify this man Liggett or his charges by replying to them," said Governor Green at the State House where a throng [illegible] Mich[illegible] [illegible] Mayor John A. Green and four municipal judges and [illegible] officials attended the party which he described and which took place in November.

One of the judges said today at Detroit that nothing stronger than ice cream was served and that the entertainment was provided by not more than a dozen square dancers but by a boys band of 40 pieces.

Other [illegible] [illegible] statements as that [illegible] [illegible] and Lansing [illegible] [illegible] would gladly appear before the committee of Congress should [illegible] desire.

POLICE HEAD SNUBBED

An attempt to provide [illegible] [illegible] was the characterization [illegible] of Liggett's story by Judge Homer Ferguson of Detroit. One of these [illegible] speeches at the party, band playing and songs and dances he well known professional performers.

"I don't go where liquor is served or where dancers entertain," said Police Commissioner Rutledge. "Governor Green was asked point blank today by Governor Allen during their conversation in the executive offices if he was going to run again. He replied:

"A good many people want to know that so I won't commit myself here."

Governor Green was met at Huntington Avenue Station of the Boston & Albany by a committee composed of Col. Daniel J. Murphy, Department Comdr. Charles F. McCarthy, Past National Comdr. Col. Edward Gibbon, Past National Chief of Staff Timothy W. Reith, Dr. Peter O. Shea, past surgeon general; Past Department Comdrs. Charles J. Flanagan and Richard Flynn, Maj. Thomas Murphy of Natick and others.

He was Governor Allen's guest at luncheon at the Parker House. He also visited Mayor Curley at City Hall. His address tonight at Faneuil Hall is part of an observance of the anniversary of the sinking of the battleship Maine in Havana harbor.

Advertisement

Hundreds of Thousands of Wise Americans Demand Kruschen Salts

Keeps you in good health all the time—skin clear and body free from fat

Just think of it—over [illegible] are [illegible] [illegible] introduced [illegible] America a few months ago, yet a record [illegible] [illegible] [illegible]

TIGERS FIGHT TO STAY IN THIRD PLACE

AMERICAN SPORTS SECTION

FOR TICKETS—CALL LIBERTY 4000 THURSDAY, FEBRUARY 13, 1930 FOR SPORTS—CL LIBERTY 4000

Fake Fights and Foul Boxers to Be Barred by Garden

M'LEAN TO HOLD UP PURSES

THE [illegible] Jig [illegible] ers yesterday were Madelaine Alex M [illegible] in t [illegible] refrig [illegible] deliv [illegible] [illegible] [illegible]

McCoy and Gardini Clash in Mat Feature at Arena

BOTH SEEK CHANCE FOR TITLE BOUT

Jack Conway Picks McCoy to Throw Gardini

Miami Beach, Fla., Feb 13—Jack Conway was talking wrestling with Joe Stecher, former champion of the world, who is billed to clash with Gus Sonnenberg at Coral Gables on February 19.

When asked to pick the winner of the Bibber McCoy-Renato Gardini wrestling bout at the Arena in Boston tonight, Jack said: "I'm letting the family jewels ride on McCoy. The Cambridge youngster showed me enough wrestling class the night he battled Sonnenberg to rate a little backing. McCoy has youth, aggressiveness and much natural ability.

"Gardini has experience on his side and should make McCoy step lively to win."

Jack's 1930 record for pick ing winners follows

Won	Lost	Pct
3	0	1.000

BOB "BIBBER" McCOY, Cambridge giant, will return to the wars in the Arena tonight when he will meet Renato Gardini, Italian idol, in the feature finish match of Paul Bowser's all-star tournament.

The battle between the brainy young McCoy and the veteran Gardini will headline a card of six bouts.

McCoy, despite his youth and inexperience, is a slight favorite to whip Gardini tonight. The former Holy Cross athlete has adopted the flying tackle of Gus Sonnenberg, and he considers he is as good at this style of wrestling as Gus is. The other opponents have been unable to stand up to the withering pace of Sonnenberg's tackle and Mc Coy is confident that [illegible] is confident of victory. He is hoping for a match with Sonnenberg in the near future, as the ripest condition to give McCoy the battle of his life.

Count Zarynoff, colorful Russian star, is to meet Frank Yuska of South Boston in the semi-final match, which will be one fall to a finish. Zarynoff, by his amazing aerobatic style of wrestling, has become a favorite here. The agile Count will be favored to beat Yuska.

The preliminaries card is up to the high standard of the finish matches. Ed George, undefeated University of Michigan star, will try for his 17th straight victory against Carl Lemle of South Boston.

Joe DeVito, rugged Italian heavyweight from Providence, will clash with Jack Sherry, heavyweight champion of Ohio who has been plowing through the New England wrestlers at a sensational pace.

Axel Anderson of Quincy will be paired with Jerry Dwight of this city, and Wladek Zbyszko, former heavyweight champion of the world, will tackle Bull Smith of Manchester, N. H.

Rival Fives Clash

The West End House will play the strong Lynn Y. M. C. A. team, composed of former high school and college stars, at the West End House Gym on Blossom st., West End, Saturday evening.

GOOD GOLF

By CHESTER HORTON,
"Golf's Greatest Teacher"

Each golf shot you make requires your attention. Your attention must be centered somewhere and, since the ball is to be stroked away, naturally the attention centers there. Now attention is concentration in a golfing sense. You can have your attention centered in one thing and in one spot, and not be conscious of thinking about it. But you cannot concentrate on anything without being conscious of the effort to concentrate. Thus in having your attention centered on the ball you give the matter of swinging your golf club and projecting the ball your attention as regards the action as a whole. You look at the ball not because you want to concentrate on it, but because you want to see it. If in the natural thing to see it. You see it just as you would see the head of a nail which you would drive with a hammer. If you thought of your arm or your wrist while "concentrating" as you drove the nail, you next would be concerned, no doubt, with some nasty language and the medicine cabinet. That's the golfing difference between concentrating and centering your attention.

THE ATTEMPT TO CONCENTRATE IS WRONG

(Copyright, Jean F. Dille Co.)

New Orleans Entries

FRIDAY, FEB 14

FIRST RACK Three furlongs. Nine entering matches: Prince Zeus 116, Chevalin 114, Ann or 112, Sugarland 113, Talisman 111, Ann Mart 113, Peace Lady 114, Chic Margaret 11. Schedule 108, Wizard 116, Peace 111, Top Point 118, Rindi Pack 118, Fortune 116, Rose Hogan 113. Entered also: Brown Eyed Mary 113, a Bread A 108.

SECOND RACE One mile and a sixteenth (claiming, three year olds, $1000 to $1200): Big Hiked Chief 112, Lorie ter 102, John Robert 109, Alcyon 110, Tuquito 105, Xavier Zee 102, Miller Boy 106, Spar Forth 111, Colour Step 114, Dixie Bess 105, Kenilworth 109, Mary Hite 103, a Thistle John 102, a Bill Thornton 109, Kingston 114, a Shadow 108, Hernan Cortez 111.

THIRD RACK One mile and a sixteenth ($1000, claiming, 3yo, one and up): Ann Mart 108, Lucky Legion 111, Dr. Clark 111, Ann Marion 102, Lower Side 102, Sandover 102, Blue Dagger 105, Silver Gentleman 107, Reticence 107, Captain Applegate 107, Sam Mengel 107, Lucky Cannon 107, a Pat Fields 107, Mankie Rags 107, Maidenform 112, Kingcana 112, Skeppy Hanley 105.

FOURTH RACK One mile, the 80 Varieties Day Purse, $1200; allowances four-year olds and up 117. Entered: Golden Cloud 100, Arcturus 107, Crystal 107, Lord Beaverbrook 111, Supervise 100, Rukne 107, Mr. Hobbs 105, Six Aces, 105, Kingston 107, Lord Boltimore 107, Lord of Warwick 105.

FIFTH RACK One mile and a sixteenth, the Amaco Data Purse, $1500 (claiming, four year olds and up): Ben Rex 118, Marathon 110, Lemonade or 110, Saluda 110, Bonnie Mac Davis 110, Rhumba Post 110, Cuddle Up 110, Shoo Off 107, Bonnie Bess 105, Sir Fay Fur 110, Smoldering 110, Judge 110, La Tierra 105, Chief Sarazen 110, Comet 110, Scout 110.

SIXTH RACK One mile and a sixteenth (claiming, four year olds and up, $1000): Thistle Arbor 105, Standard Bearer 110, Borough Monger 110, Bill Harr 118, McCosker Shine 105, Spanish Aster 106, Sweepnet 100, Cottage Boy 110, Chicago 105, Alpride 100, Alpha Rag 105, Revolver 105, Pat Calhoun 109, Jim McMahon 110, Tom Byrne 105, Queer Quit 100, Harpoon 110, Alpha Ballot 103. (Division of the seventh race.)

SEVENTH RACE—One mile and an eighth (claiming, three-year-olds and up, $1000): Padona 116, High Life 110, William Penn 110, Grant Sport 116, Lime 106, Misery 110, Great Sport 116.

IT'S SPRINGTIME IN NEW HAVEN

Joe Wood. William Newton. Wendell Thompson. Ogden Miller.

Spring has arrived in New Haven, Ct. At least the Yale baseball players think so. Here are a few warming up in the cage, preparing for the spring training grind. Left to right, "Smoky" Joe Wood, coaching William Newton of New Haven, Ct., in the pitcher's art, while Wendell Thompson, of Fall River, Mass., and Ogden Miller, Plantsville, Ct., look on. (Associated Press photo.)

EVENING AMERICAN SPORTS

No Red Sox Holdouts as Contracts Pour in

By JOE CASHMAN

SIGNED contracts are piling into the Red Sox office at Fenway Park almost as fast as Secretaries Hy Mason [illegible] can get around to read them.

[illegible] Boss Quinn has so many things to worry about but [illegible] Sox have got to be [illegible] players reasonable [illegible] Secretaries Mason and Hays [illegible] Red Sox season.

BAYNE, a diminutive southpaw is the second oldest player [illegible] Mack, who is 67 years old [illegible] Bayne is fighting to be [illegible] he will probably have to [illegible] more than he did last year [illegible] on the team.

Hasmer and Ashburnson are kids who went South with the team last season and were farmed out to Pittsfield.

Harmon, whose home is in Texas is part [illegible] of the [illegible] the organization of that [illegible] Chief M[illegible] time [illegible] Sox will [illegible] Harmon must [illegible] this season but [illegible] from what [illegible] last year, we wouldn't be surprised if he developed into [illegible] Sox.

As we stated before, holdouts [illegible]

Ollie the Ponies

Miami Entries

FRIDAY, FEB 14

[illegible] Miami Beach [illegible] Purse $1200, claiming, [illegible] Entries: [illegible] 107, Sandy Girl 107, Belle Bird 107, Sweet Sue 107, Lucky Bill 107, Bill Bolton 107, Pass Six 107, Lucky Lad 107, Bill Bolton 107, Pass Six 107, Lucky Lad 107, Bill Bolton 107, Pass Six 107, Lucky Lad

THE THIMBLE THEATER

By Segar

SAVE ME! TAKE ME ASHORE — HEAVENS! ARE WE IN THE MIDDLE OF THE OCEAN
WHAT DO —?!
QUICK! WELL HIDE OVER BEHIND THE GALLEY! I WANT TO HEAR YOUR STORY
NOT SEE US
YES, I'LL SAY SO! A SWELL DAME! WHOM WHAT!

KRAZY KAT

By Herriman

Kabibble Kabaret—By Hershfield

DEAR MR. KABIBBLE,
MUST BLONDES BE WATCHED?
AND ARE = THAT'S WHAT'S GOT THE BRUNETTES WILD

BRINGING UP FATHER

Maggie Is Good at Hearing That

By George McManus

OH MAGGIE IN THE NEW HOUSE IS MY ROOM GOING TO HAVE WINDOW IN IT?
OH! MAGGIE, COULD I HAVE A RADIO IN MY ROOM AND A TELEPHONE ALSO?
HAVE THE BILLS FER THE MONTH COME YET?
YES I'LL BRING THEM ALL RIGHT IN TO YOU.
I KNEW YOU'D HEAR THAT

POLLY AND HER PALS

A Case of "Shear" Necessity

By Cliff Sterrett

GOOD GREEF GOSHAMMIGHTY! BECAUSE I'VE GOT A BOB OF HAIR?
I TOLD HIM HE COULDN'T DO IT
YAW!
HOLD STILL, DARLING! NO HAIR AT ALL IS BETTER THAN THIS TERRIBLE TOPKNOT!
CLIP!
CLIP!
YAW!
HEY, CARRIE! GIMME THEM SCISSORS QUICK!

TIM TYLER'S FLYING LUCK

A Tough Break

By Lym Young

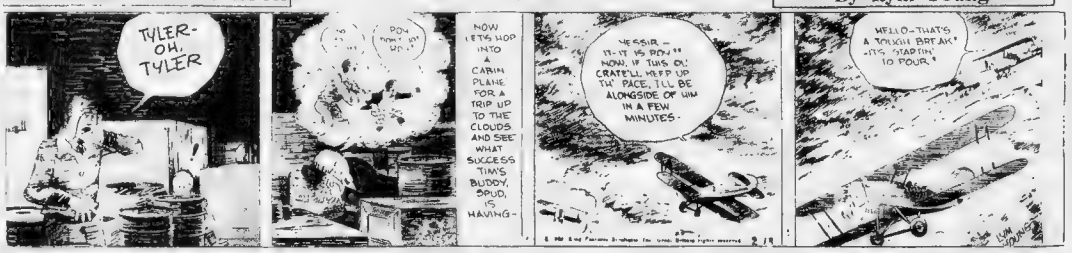
TYLER-OH, TYLER
POW
NOW LET'S HOP INTO A CABIN PLANE FOR A TRIP UP TO THE CLOUDS AND SEE WHAT SUCCESS TIM'S BUDDY, SPUD, IS HAVING-
YESSIR— IT-IT IS POW" NOW, IF THIS OL' CRATE'LL HEFF UP TH' PACE, I'LL BE ALONGSIDE OF HIM IN A FEW MINUTES-
HELLO—THAT'S A YOUNG BRITAIN' SITS STARTIN' TO POUR.

LITTLE ANNIE ROONEY

Dog Heaven

By Ben Batsford

IS HE OKAY? CAN I SEE HIM?
MOST CERTAINLY, MY DEAR. I'LL SHOW YOU TO HIS WARD
GEE, JERD — YOU'RE LOOKIN' SWELL! AN' AIN'T THIS THE SWELLEST PLACE YOU EVER SEEN IN YOUR WHOLE LIFE? I NEVER KNEW WHAT PEOPLE MEANT BY "A CHY DOG" — BUT NOW I KNOW IT MEANS ANY POOCH THAT CAN GET INTO A SWELL PLACE LIKE THIS
WHY, YOU'RE LIVIN' THE LIFE OF RILEY — I'LL BET AS SOON AS THOSE NICE DOCTORS FIX YOUR POOR LITTLE LEGS YOU'LL DASH OUT INTO THE STREET AND LET ANOTHER TAXI KNOCK YOU BACK INTO THIS SWELL HOSPITAL!
GEE, WOULDN'T THE KIDS IN MRS. MEANLY'S ORPHAN ASYLUM LIKE TO GET AN EYEFUL OF THIS PLACE? — THEY WOULDN'T BELIEVE THERE WAS SUCH A PLACE UNLESS THEY SAW IT — AN' IF THEY DID SEE IT THEY'D THINK THEY WAS SPEEDIN' TWO WEEKS IN PARADISE!

BARNEY GOOGLE

The Solitary Diner

By De Beck

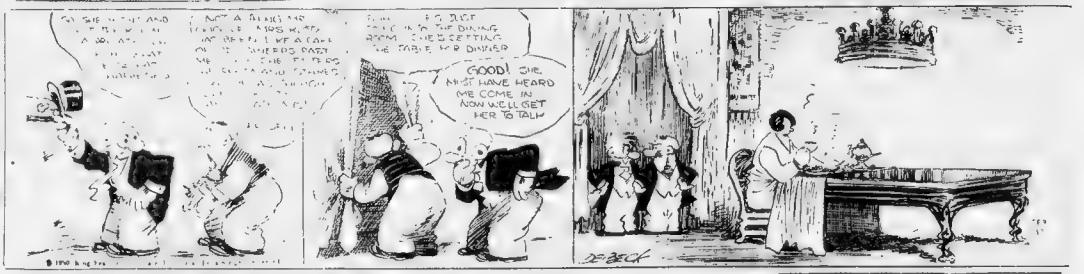

CLARABELLE'S COUSIN

He Wants It Kept a Secret

By Jack Callahan

AT LAST WE HAVE THAT TRICK COUNT ALONE - HIS BODYGUARD IS NOWHERE IN SIGHT - NOW WE CAN TELL HIM OF MY CHALLENGE.
AREN'T YOU GOING TO CHALLENGE HIM?
NOT IN FRONT OF A CROWD. WE'VE GOT TO KEEP THE DUEL A SECRET. DON'T YOU REALIZE IT'S AGAINST THE LAW?

Daily Health Hint for Readers

THE average healthy adult can stand the loss of a pint of blood from hemorrhage without difficulty. In such severe hemorrhage cases, however, complete rest for a long period is essential. Transfusions of blood from healthy persons to invalids are common.

Magazine and Fiction Page

This Day in Our History

[illegible] anniversary of [illegible] birth, in 1715, of [illegible] one of the greatest surgeons the [illegible] He discovered the principle of [illegible] and practiced it. His ideal [illegible] proper [illegible] time. Hunter's time

BEATRICE FAIRFAX FINDS A GIRL THAT ISN'T

Love Expert Tells of the Real One That Marries Well

By BEATRICE FAIRFAX
An Authority on Problems of Love and Marriage

Is the "lost generation" dying out or has it discovered the life it's leading pays poor dividends?

The "lost generation," you will recall was a phrase used by one of our most successful writers on the title page of a best seller. The list included those young people too young to hear arms, who had lived through the blood, sweat, horror of the World War so feverishly that nothing afterward really mattered.

Beatrice Fairfax

To endure life for even an hour their [illegible] nerves had to be quickened by the blaze of jazz, the wailing of saxophones, the consumption of almost a steady stream of "drinks."

Young people, even those not so young, enjoyed reading about the lost generation, following the same impulse, I suppose, that prompts us to read about the inhabitants of Mars, if any. For a time the Despair-and-Cinders school of literature had a tremendous following. Almost anyone who wrote a book about a young person of either sex who was compelled by an inner urge to do something desperate every three minutes by the watch was assured of financial success.

Then a book reviewer with a sense of humor picked out the heroine of one of these best sellers. She was of course perfectly beautiful, and no man could run an errand in which she was a passenger for even a single trip without being permanently maimed in the heart. She went through life dealing wreckage like an intelligence machine, and she made agitating reading for nice girls—there are still millions of them left, thank Heavens—who had experienced some difficulty in bringing [illegible] vamps to [illegible] heel.

What was the use, with a high powered enchantress like that [illegible]

[illegible] decided to segregated three days in the life of the siren and made the interesting discovery that, during the course of those seventy-two recorded hours the lovely creature had taken over 100 drinks. On many by every page her beauty was dwelt upon but not a word of praise for her expensive liquor.

The gifted author of that book seller wasn't writing about life at all he was writing a fairy story.

The case of Cinderella in real life is not nearly so rare as that of a lost generation heroine who gets away with it.

As the playful reviewer of that book pointed out, if the beautiful young creature had known[illegible] which enabled her to take thirty-three drinks a day and keep out of the inebriate asylum, why didn't she share the secret with her fellow creatures? It would have been worth millions to science, physicians, even to patent medicine.

Not that any of these agencies would have considered revealing the baleful mystery for the destruction of the next generation, but properly handled the discovery would have caused every dyspeptic

But she never told. Furthermore, the excitement of her portraits made no headway on her complexion, her nose didn't even grow red and bulbous.

Common sense and experience are working miracles with what's left of the "lost generation." It has been dying out with tragic rapidity. Statistics relate in prose the number who have succumbed to tuberculosis.

And you don't have to look very hard or far to see that the girl who gives the best imitation of a lost generation heroine doesn't often marry well. She may have a good time while it lasts—but it doesn't last very long. Ask your family doctor, or glance over the reports of the Society for the Prevention of Tuberculosis.

Copyright, 1930, Int. Feature Serv., Inc.

The Snow Queen -:- -:- Drawn by Nell Brinkley

THE lady that little boys like coming. They think her fur cap the last delicious relic of headgear. They think her furs the loveliest and the kindest in the world. Of course they forget the bird's cold toes. They think her strange dress of drifting snow, sparkling in the sun blowing in the wind as she comes, like face powder or smoke, the loveliest ever seen. They like her silver bells, her pale golden hair that is almost [illegible] They think no [illegible] cuffed gloves swank. They watch for and whoop for joy over her blanket of immaculate white that she spreads for them to flounder in. They had rather walk to school in it than ride in a real princess [illegible] one.

They pray for her to come. They think her fur cap the last delicious relic of headgear. They think her furs the loveliest and the kindest in the world. Of course they forget the bird's cold toes. They think her strange dress of drifting snow, sparkling in the sun blowing in the wind as she comes, like face powder or smoke, the loveliest ever seen. They like her silver bells, her pale golden hair that is almost [illegible] They think no [illegible] cuffed gloves swank. They watch for and whoop for joy over her blanket of immaculate white that she spreads for them to flounder in. They had rather walk to school in it than ride in a real princess [illegible] one.

They whine and wait to stay out in it long after the little feet and fingers have turned into wooden stubs and have to be thawed out later with tears and howlings, on a big flat piece of stonewood in the big room of the fierce red kitchen range, if you live in the country, in the gas oven or by the open fire in the drawing room if you live in the city.

The Snow Queen, who creaks up the path in the chill, pale dawn, doesn't think much of her. She is a horse, with the breath in frost-gems on his whiskers, doesn't either! The father of the little boy calls her things, unless it's Sunday or a holiday, when he can shriek into a little boy again and go tobogganing with him; but week days he likes the dark Summer Queen

[illegible]

Listen, World!

THE greatest menace to civilization isn't war or disease . . . it's SENTIMENTALITY—

There are dozens of instances. Home Sweet Home. America First. The Glory of War. Respect for the Aged. The Dear Old Days.

Listen lovely don't they? But what's the real truth about them?

Is home always sweet? No. It's frequently a pain in the neck.

Elsie Robinson

Is America always right? No, in many important matters it isn't even a good tenth.

Is war glorious? It is not. It is the utterly beastly tool of greed and commercialism.

Are the aged always worthy of respect? Far from it. They frequently deserve a severe bawling out.

Were the old days dear? Occasionally. Usually they were a mess from which we are lucky to have escaped.

Hokum-honey-hunkum hah that's what most of these venerable traditions really are. We promote and perpetuate them because we're too lazy and cowardly to face the truth.

It takes a lot of nerve and gumption to face facts and act on them. So we go muddling along because it would be such a whale of a job to change.

Real sentiment . . . that's different. Real sentiment is homage paid to beautiful and noble ideals. It is paid with mind and heart and backbone.

BUT SENTIMENTALITY, WHICH CONDONES ANY KIND OF PERFORMANCE, IS NOT HONEST HOMAGE. IT'S AN EMOTIONAL HICCOUGH . . . THE TRIBUTE OF FAT KNEES AND A FLUTTERY DIAPHRAGM.

TELL IT TO ELSIE.

Mary wonders if she can't be Guiding Star to a hard-boiled boy friend, though he has to get his "guiding" within the prison bars.

Where he's taking an enforced vacation for "borrowing" automobiles.

"It's a touching letter, and by the time I'm through answering it, Mary will probably think I'm an Old Meanie. But here goes—

"Dear Elsie:

"I have a friend I met some years ago at a dance. He was 24 then. We saw one another frequently thereafter. Later, it developed that he had deserted from the army, although he was honorable discharged at the end of the World War.

"I tried in every way to steady him . . . to appeal to his better side, but despite all this, he is now in a state penitentiary, sentenced to three years, for taking an automobile.

He writes to me, saying that my answers are a joy that I shall never be able to imagine. My friends and folks would be perfectly horrified to know what I'm telling you.

"I can't break away, when I read of his need of my letters. I want to help him. And my own weakness, if you can call it that, has an intense interest in human nature, especially the unusual types. For these two reasons I have kept on with this friendship, for it seemed as if I could not do otherwise. And now, Elsie, if you want to see him, you couldn't believe how do such things. He seems like such a nice boy.

"Shall I continue to try to steady him?

MARY R."

Mary, don't kid yourself that you are doing this out of noble, abstract "interest in human nature". You are doing it because it excites your curiosity to play with fire . . . and it tickles your egotism to think that you are a power in another's life.

And both motives are dangerous.

There are many people in prison who may have angel faces and a drawing-room technique, but despite that, they're no good . . .

And you'll waste your time trying to help them for they won't help themselves.

This would seem to be true of your friend.

There isn't one chance in a hundred that this correspondence will reform him.

But it may do you great harm. For "pity is akin to love," Mary.

Play safe, little girl. Write to this man occasionally if your conscience dictates . . . but don't continue this dangerous, intimate bond of sympathy.

Lovejoy -:- Serial by Beatrice Burton

CHAPTER 30

"NO," she replied. "She just told you they weren't here so you wouldn't try to take them from her by force. I'm sure those are all she has."

But she was wrong.

Aline shook her head.

Early that afternoon Hilda came up the house.

"I want to tell you I got two more of those letters, Mamie" her thick slow voice came over the wire. "I going to get a new job yet if you ever tell anybody anything, had about me I going to show Mister those letters sure."

Without another word she hung up at her end of the line, leaving Lovejoy shaken and frightened and half-sick once more.

At half past three Aunt Em arrived to help Lovejoy with the baby and the dinner.

"I'm glad you did get rid of that girl!" she declared in her quick energetic way when she came in. "I happened to be in here one day when you were out chasing around with that Alderson woman and she was lying on the bed in her room letting the baby yell himself black in the face and never going near him!—I never did anything about it because I thought it was your own business if you wanted to have a sloppy good-for-nothing like that in your house!"

Aunt Em was fond of saying that she never poked her nose into other people's business.

The truth was that she was always poking her nose into somebody's business. Especially if all things that did not concern her was the very breath of life to Aunt Em.

Who did so let me get? she asked now, taking off the pink hat that Lovejoy had picked out for her the first day she had gone shopping with Aline. It had been plain and small when Lovejoy had bought it. But now there was a paste buckle and a small bunch of white violets on it. Aunt Em had her own ideas about style and they were the ideas of 1910.

Well, I thought I ought to have someone who knew more about babies," fibbed Lovejoy.

Aunt Em nodded significantly.

"You need a woman like Norrie Shane that's what you need", she said, stopping off her work to say "you're going to run out for three or four hours every day, paying cards and going shopping with that painted-up Alderson woman that ought to have some responsible person with her to look after baby . . . It would be better for you to do the housework yourself and have someone like Norrie for him."

She knew that she could do all of the housework in three or four hours every morning. Then she would have the rest until it was time to get dinner.

And if I peel all the vegetables and make the salad for dinner in the morning she went on thinking I'd be free to go every afternoon until half past five. And I'll bet a woman like Norrie in the house I never have to worry about it again.

How much does Norrie get a week for salary?" she asked suddenly.

Young sister is to be absolutely Aunt Em answered. She's out of a job right now and she's crying here at half past five to see us. I told her as soon as you telephoned me that you'd let that think go.

* * *

On the second of June Tom and Lovejoy moved into the new house at the corner of the lane and Tudor rd.

They didn't have much to move from the old house. In their trunks these of them—and the few little odds and ends that they had bought since their marriage.

They took them all up in the new house in the automobile, and Norrie Shane brought the baby in his buggy. Norrie all in a flowered white of her uniform, with her pain good face glowing with happiness.

"It's so nice to be here with my own friends," she said on that first night when the three of them sat down to their first meal in the new house. "If I were working in some big, lonely, among strangers, I'd be having my dinner on a tray up in the baby's room."

(Copyright, 1930, King Feat. Synd., Inc.)

To Be Continued Tomorrow

Dulcy Has a Few More Spasms of Trouble

Continued from Page 1, 2nd Sec.

went on discussing pearls as the first crashing chords filled the room and Duley commanded:

"Hush!"

Forbes was so absorbed in studying the samples in his hand that he did not even notice that his wife had aped across the room to sit on the piano bench with Van Dyke.

Something seemed to be lacking and Dulcy tried nobly to fill the gap.

"That isn't the one I mean! It's lovely though. It simply carries me away."

Since the hostess was speaking it was evidently quite all right, so Forbes and Gordon no longer muffled their whispers.

"Sh—" commanded Duley, loudly enough to drown out the music of the wedding without an invitation. In his enthusiasm your friend charmingly and graciously invites you to go with him, but the hostess or hosts of the wedding parties must determine such invitations, and it is they who must extend them.

Copyright, 1930, by Premier Syndicate, Inc.

(Mrs. Cornelius Beeckman will be glad to answer questions on etiquette submitted by readers.)

whisper that was not meant to respond through the room. "Delicious Molasses."

Van Dyke paused a moment after a slow passage, and Dulcy sprang to her feet scattering cards on the floor.

"Bravo!" she called as she applauded, but to her great embarrassment the piece was not an end. I thought he had finished," she observed audibly to Mrs. Forbes who giggled nervously.

Duley was forced to admit that perhaps this piece was a little long.

But his next number also would suggest something shorter. She wanted everyone to have a good time.

Eventually the piece came to an end with a flourish Duley waited for a full moment of silence to make sure that she wasn't mistaken this time. Then she rushed forward to thank him, but Vincent had taken the center of the stage.

Brushing his hair back with a languid gesture, he seemed to be hurrying into song as he spoke.

"It was beautiful" he proclaimed in a voice choked with emotion "It made me think of Araby and the moon-soaked desert I was in," he added in a fervent tone, "that I might do something as inspiring for you."

"Oh, but you can" Duley exclaim ed in sudden inspiration.

Gordon had led Mr Forbes half way out of the room in search of a quiet place in which to continue their business discussion when Duley called him.

"You must come back—"

Her enthusiasm was infectious although Gordon feared the worst.

"You've no idea what's going to happen."

Tomorrow: No Escape Possible.

BEST JOKE I EVER HEARD

The Boston Evening American will pay $1 for "Best Joke" published. Address "Best Joke," Boston Evening American.

Judge to man arraigned for illegal dwelling. Defendant, what is your name?

Defendant, Joshua

Judge, are you the man who made the sun stand still?

Defendant, no, I'm the man that made the moonshine.

JOSEPH CAPONE,
69 Summer st., Medford.

The Real Truth

By ELINOR GLYN

[illegible] [illegible] [illegible] [

EVENING *News of Street* AMERICAN *New York Stocks* MARKETS

GOLD PROBLEM IS DISCUSSED BY DR. KLEIN

By FRANK H. MELOON
Financial Editor

What is the relation between prices of commodities and the supply of gold? So many would-be experts have been asking me this question that I am going to answer it right here and now. Then I shall refer all inquirers to this article.

Dr. Julius Klein

Dr. Julius Klein, head of the commerce department, is the man to answer the question. He is the highest authority in the country on the subject. Whatever comes along will answer it.

Referring to the immediate business situation as discussed by industrial leaders at the annual parley of the United States through which the Pennsylvania passes, Mr. County said he still finds a good deal of caution. On account of low inventories, however, during the first months of the new year it seemed that traffic was running ahead of the corresponding period last year. Certainly demand on account of seasonal movements and the re-stocking of merchandise generally is in evidence. Whether consumer buying will continue at the present rate is a question which no one can answer.

Referring to the immediate business situation as discussed by industrial leaders at the annual parley of the United States through which the Pennsylvania passes, Mr. County said he still finds a good deal of caution. On account of low inventories, however, during the first months of the new year it seemed that traffic was running ahead of the corresponding period last year. Certainly demand on account of seasonal movements and the re-stocking of merchandise generally is in evidence. Whether consumer buying will continue at the present rate is a question which no one can answer.

We felt rather confident Dr. Julius Klein would set us straight on the relation between prices and the supply of gold.

"As you know, whole volumes on the theory of money have been written by the ranks of the quantitative school of the economists, who say that the price of goods is the direct result of the amount of circulating medium in the hands of the people. Other economists, equally prominent, maintain that the value of gold is governed by the fact that since the panic the company has on its books $2,000,000,000 of deferred dividends. The total now exceeds 200,000. Moreover, as indicative of the country's investment trend, Mr. County pointed out that only a negligible number of stockholders, instead of seeking to realize a profit on stock at par, took advantage of the option to pay for the rights in the ratio of installments instead of one.

As a result of its consistent policy of reducing debt in the years of prosperity, the company by the end of this year will have brought its debt slightly below the amount of stock outstanding. Mr County thinks that the company has gone as far as it need in increasing its capital structure, and is now in position again to vary its financing plans as between stock and bonds, in accordance with its shifting preferences and fluctuating money market conditions. In the building of the road since the relinquishment of government control, the company has gathered only one dollar out of every two spent, Mr. County said.

So far as the Pennsylvania is concerned, the chief advantage of the issuance of the final negro to carry out the plan of C. is that it removes a technical barrier to the other building up of the system. Ultimately, Mr. County said, the value of the system through undiamatic, natural merger was impeded until the formation of the holding company. Mr County said that the Pennsylvania is not opposed to motor truck and bus competition, but is in the building of feeder lines to the Pennsylvania, Reading, Baltimore & Ohio, Lehigh, Lehigh Valley, Pittsburgh & Lake Erie, Cleveland, Newark and Delaware. The present program of the main line provides for the addition of four tracks.

* * *

We are hearing, as we go about, much talk of trade. Many of the transportation business are in a position to profit by the present trade. Whatever comes along will answer it.

Referring to the immediate business situation as discussed by industrial leaders at the annual parley of the United States through which the Pennsylvania passes, Mr County said he still finds a good deal of caution. On account of low inventories, however, during the first months of the new year it seemed that traffic was running ahead of the corresponding period last year. Certainly demand on account of seasonal movements and the re-stocking of merchandise generally is in evidence. Whether consumer buying will continue at the present rate is a question which no one can answer.

* * *

We are hearing, as we go about, much talk of trade. Many of the transportation business are in a position to profit by the present trade. Whatever comes along will answer it.

Referring to the immediate business situation as discussed by industrial leaders at the annual parley of the United States through which the Pennsylvania passes, Mr County said he still finds a good deal of caution. On account of low inventories, however, during the first months of the new year it seemed that traffic was running ahead of the corresponding period last year. Certainly demand on account of seasonal movements and the re-stocking of merchandise generally is in evidence. Whether consumer buying will continue at the present rate is a question which no one can answer.

* * *

We felt rather confident Dr. Julius Klein would set us straight on the relation between prices and the supply of gold.

"As you know, whole volumes on the theory of money have been written by the ranks of the quantitative school of the economists, who say that the price of goods is the direct result of the amount of circulating medium in the hands of the people. Other economists, equally prominent, maintain that the value of gold is governed by the fact that since the panic the company has on its books $2,000,000,000 of deferred dividends. The total now exceeds 200,000. Moreover, as indicative of the country's investment trend, Mr. County pointed out that only a negligible number of stockholders, instead of seeking to realize a profit on stock at par, took advantage of the option to pay for the rights in the ratio of installments instead of one.

As a result of its consistent policy of reducing debt in the years of prosperity, the company by the end of this year will have brought its debt slightly below the amount of stock outstanding. Mr County thinks that the company has gone as far as it need in increasing its capital structure, and is now in position again to vary its financing plans as between stock and bonds, in accordance with its shifting preferences and fluctuating money market conditions. In the building of the road since the relinquishment of government control, the company has gathered only one dollar out of every two spent, Mr. County said.

So far as the Pennsylvania is concerned, the chief advantage of the issuance of the final negro to carry out the plan of C. is that it removes a technical barrier to the other building up of the system. Ultimately, Mr. County said, the value of the system through undiamatic, natural mergers was impeded until the formation of the holding company. Mr County said that the Pennsylvania is not opposed to motor truck and bus competition, but is in the building of feeder lines to the Pennsylvania, Reading, Baltimore & Ohio, Lehigh, Lehigh Valley, Pittsburgh & Lake Erie, Cleveland, Newark and Delaware. The present program of the main line provides for the addition of four tracks.

* * *

We commonly meet this European accusation by pointing to the fact that the ratio of the total gold stock of the United States has steadily declined for a great many years and now stands at about 40 per cent. As you see, we have gratified gold, and we have not yielded it quickly. Nearly every aspect of this intricate subject the only truth is that "it is and it isn't."

* * *

President P. W. Litchfield of Goodyear Tire & Rubber Co. says there is no likelihood of an early merger of Goodyear, Seiberling and United States Rubber companies. He also says there is nothing new in significant in the Cyrus S. Eaton-Otis & Co. interest in Goodyear. Both Wall and State Streets have taken a different view.

* * *

Frank R Henderson, president of Hayden, Stone & Co., has announced formation of new $7,000,000 basic commodities corporation to be known as Continental commodities and raw materials. It will operate along lines of an investment trust and will have a scientific research department gathering information and supplying data from all parts of the world.

* * *

At the annual meeting of stockholders of the Kidder Peabody Trust Co., William Endicott, John C. Rose and Vincent Bainbridge were added to the board of directors. John A. Remick and Vincent Farnsworth were elected vice presidents and James C. Donahue was elected an assistant trust officer. Other officers and offices were re-elected.

* * *

In line with forecasts appearing in this column, the production of refined copper at North and South American refineries totaled 132,744 short tons of January, against 138,203 tons in December, 115,528 tons in November and 134,172 tons in January 1929, according to American Bureau of Metal Statistics. Shipments totaled 109,290 tons in January, against 93,802 tons in December, 106,538 tons in November and 157,189 tons in January, 1929. Stocks of finished metal at North and South American refineries amounted to 203,404 tons at the close of January, against 171,320 tons on December 31, 126,918 tons on November 30 and 62,749 tons on January 31, 1929.

Length of Setback Cut by Hand-to-Mouth Buying

By MERRYLE STANLEY RUKEYSER

NEW YORK, Feb. 13—Charles E. Mitchell, chairman of the National City Company, expressed a belief in the early future of business when he addressed the Rockefeller Foundation luncheon here today. Mitchell declared that the era of American business is not drawing to an end, but is only entering another phase of development.

Mitchell's statement was the most optimistic utterance made by any of the speakers at the luncheon, which was attended by many of the leading financiers of the country. Mitchell declared that the present business recession is not as severe as that of 1920-21, and that the present period of depression will be much shorter than that of 1907

NEWS OF *Trends of the Day* BOSTON *Leaders' Views* MARKETS

Things Lincoln Would Like and Dislike

Plea for Salaried Men Who Have Been Dropped; Chicago Warning

By B. C. FORBES

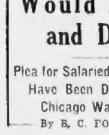

B. C. Forbes

NEW YORK Feb 13—Lincoln would endorse at least some of our economic, financial, industrial and social developments since his day.

In line with his innate democracy have been the great spread of wealth and the rise in the living standards of his common people; the notable increase in home ownership; the phenomenal spread of active and part ownership to a total representing almost four out of every five families; the accumulation of more

than $28,000,000,000, mostly by ordinary folks, in savings accounts; the marked reduction in working hours and the consequent increase in the people's leisure; the rise in the number of pupils in schools and students in universities to the present total of 27,000,000; the existence of almost all the richest prizes in life of men born into neither wealth nor influence; the phenomenal movement among large employers to make provision for the sickness and old age of toilers.

Could he pass judgment on conditions of the moment, he would be more pained by the extent of unemployment than probably anything else and be the utter lack of co-ordinated nationwide efforts to meet the lamentable condition of those unable to earn their daily bread.

• • •

A suggestion: Those at present out of work include, not only manual laborers, artisans, clerks and other rank-and-file workers, but perhaps a larger number than ever before of men who have held responsible positions paying anywhere from $5000 to $25,000 and more a year. Most companies have machinery for handling seekers of ordinary jobs, but in many establishments there is no prescribed course for gaining the ear of a high-up by salaried men in search of work.

Of course, busy executives perhaps could not attend properly to their own affairs were they to give up much of their time to audiences with applicants for highly-paid positions. But abnormal conditions now prevail, and extraordinary efforts have been fortunate enough not to have been stopped because of consolidations, dullness or other reasons, should stretch a point to show consideration to victims of the economic system from none other cause.

Many men accustomed to handling responsibilities, and accustomed to earning five figure salaries, are not only willing but eager to make new connections at half their former compensation.

Friends who are large-hearted enough to devote unselfish effort to placing men of this calibre have described complain that too often executives appeared to have acted most brusquely and inconsiderately. A plea is here made for a more humane attitude.

Could you picture Lincoln acting rudely or callously towards an honest man seeking honest employment?

Apropos of living-and-letting-live, here is something new: A New York church has set up a Goodwill Court. Once a week three judges, selected for their fitness to deal with the particular type of case to be tried, will sit to hear and settle employment disputes, social differences, business and financial troubles, and "mental conflicts." No charge will be made.

Facts were given here the other day about New York's arbitration tribunal and its settlement of 344 business disputes last year. This church (John Haynes Holmes' Community Church) is carrying the conciliation idea a step further. Doesn't the idea impress you as possessing worthwhile possibilities?

• • •

Chicago's financial embarrassment should be relieved forthwith. If the windy city is to be refused States is permitted to continue much longer in dire financial straits, unable to pay policemen, firemen and other municipal servants, and unable to keep schools, hospitals and other city institutions functioning normally, there is danger that municipal bondholders, not only in Chicago but throughout the country, may become apprehensive and start selling. They may reason that, if the great city of Chicago can fall in such a bankrupt state, unpleasant developments might easily occur in cities of lesser wealth.

The Chicago situation possesses not merely local but national interest and seriousness. It is all very well to play politics up to a certain point; but when politics threaten to play havoc with confidence in municipal bonds, of which billions are outstanding throughout the country and many millions have constantly to be marketed, it is high time to call a halt. The menace is sufficiently grave and far-reaching in its potentialities to warrant attention from President Hoover.

• • •

If the stock market is foolish enough to attempt to run uphill at breakneck speed, it is certain to suffer a fall.

Copyright, 1930, by B. C. Forbes.

CURB MARKET UTILITIES ARE HIGHER

By CLAUDE A. JAGGER

New York, Feb. 13 (AP)—One of the most vigorous forward movements of the new year in the utility shares sent the curb market substantially higher today. Several outstanding utility shares achieved new high levels for the post crash period.

The proposed merger of Stone & Webster and Engineers Public Service whetted the appetite for the electric power issues and stirred up a varied assortment of rumors of further important realignments within the industry. The consolidation movement in the electric power field appears to be in full swing, completed.

Electric Bond & Share was a leader in the advance, going more than 3 points to a new high for the year above 102. The stock touched 50 last November, having sold as high as 189 during the earlier bull movement. Niagara Hudson rose more than a point to a new 1930 peak above 17.

It is understood that a simplification of the corporate structure of the Niagara Hudson group, similar to that under way in Commonwealth and Southern, will shortly be announced. American & Foreign Power warrants, American Gas and Electric Consolidated Gas of Baltimore and Engineers Public Service warrants gained about 2 points each.

A few of the industrials made fair gains. Deere shot up several points in a few sales and Aluminum Co. added a few points. American Chain reached new high ground for the movement, in response to an analysis indicating that the company is earning substantially more than it was a year ago at this time. Automotive equipments generally were inclined to rally. Thompson Products A and Nachman Spring-filled making fair progress.

Oil a were fairly steady but dull. The statement of President Farish of Humble Oil yesterday that there is no immediate prospect of an advance in mid-continent crude prices was rather discouraging.

Investment trust shares were largely quiet, although Goldman Sachs attracted some buying during the morning. There was a little response to the January corporate statistics.

Cotton Pegging at 16c Is Proposed

State St. hears the formation of the Grain Stabilization Corporation, to which the Farm Board will advance initial credit of $10,000,000, means it proposes to use its vast resources to peg price of wheat on Chicago market at 16c and, indirectly, it also proposes to sustain price of cotton, through cooperation of similarly established corporation, at 16 cents a pound.

Cotton Seed Crush in Half Year Off

Washington, Feb. 13 (AP)—Cotton seed crushed during the six-month period August 1 to January 31, was announced by the census bureau today as having been 3,577,-203 tons, against 3,716,884 tons in the same period a year ago, and cotton seed on hand at mills January 1 totaled 760,743 tons, compared with 998,198 a year ago.

National Banks' Resources Larger

Washington, Feb. 13 (INS)—The aggregate resources of the 7608 reporting national banks in continental United States, Alaska and Hawaii on December 31 amounted to $28,882,483,000, exceeding by $958,173,000 the amount reported by 7573 banks on September 4, 1929, Comptroller of the Currency John W. Pole announces.

Foreign Exchanges

Sterling, demand $4.85 29-32, cables $4.86⅛; francs, demand 3.91⅝, cables 3.91⅝; lira, demand 5.23, cables 5.23½; Belgium, demand 13.92, cables 13.93; marks, demand 23.85½, cables 23.88; guilders, demand 19.26¾, cables 19.29½; Spanish pesetas, demand 12.60, cables 12.61; Swedish krone, demand 26.81, cables 26.82½.

Inspects

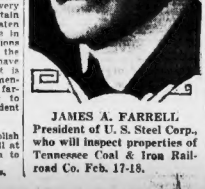

JAMES A. FARRELL

President of U. S. Steel Corp., who will inspect properties of Tennessee Coal & Iron Railroad Co. Feb. 17-18.

New York Curb Market

	A				K				U		
		High	Low	Last		High	Low	Last		High	Low	Last
Acme Wire Co vte		19	19	19	Kans City P & P A	25	25	25	Un Verde Exc	12	12	12
Amn Ind war		1⅛	1⅛	1⅛	Kirby Petrol	2⅞	2⅞	2⅞	Un Zinc & Chem	19	18	19
Aero Underw		15	15	15					Util P&L A	19⅜	19	19⅛
Ainsworth Mfg		27½	27	27½	L				Util P & L pf	93	93	93
Alexander Ind		4	4	4	Lackawanna S	43	43	43				
All Gas		7¾	7¾	7¾	Lefcourt Realty	21¼	21¼	21¼	V			
Allied Mills		14	14	14	Lefcourt pf	36	36	36	Vacuum Oil	93	93	93
Allied P & L		5¼	5⅛	5⅛	Lehman	87	85¾	86¾	Van Camp Pkg pf	11⅝	11	11
do 1 pf		82½	82¾	82½	Lily Tulip Cup	18	18	18	Vener Corp	4⅜	4⅜	4⅜
Alum Co of Am		340	324	340	Long Island Lt	53	53	53	Vick Financial	3	3	3
Amn Cab Mnfg		22	22	22	Louisiana Land	3⅝	3⅝	3⅝	Vogt Mfg	22	22	22
Amn Arch		40	39¾	40	Mangel Stores	15	15	15				
Amn Brown Boveri		52¾	52¾	52¾					W			
Amn Chain		43	41	43	N				Walker H	19	19	19
Amn Cigar		2¾	2¾	2¾	Marconi W B	11	11	11	Wayne Pump	13	12¾	12¾
Amn Cities Pwr B		23	22¾	22¾	Marine Mid	40½	39¾	40½	Weeden Corp	11⅞	11⅜	11⅜
Amn Commw A		270	270	270	Marshall Field	13	12	13	Wesson Oil Exp	26	26	26
Am Superpower		31⅞	31	31⅛	Marland Oil Mex	1	1	1	Winter Beg	4⅝	4⅜	4⅜
Am Yvette		6	5⅝	6	Mavis Bot	1⅛	1⅛	1⅛				
Amerolane Trust		28¾	28¾	28¾	Mayflower	61	61	61	Z			
Anchor Post Fence		13⅞	13⅞	13⅞	Mayflower	60	60	60	Zonite Products	18	17¾	17¾
Apex Elec		14⅞	14⅞	14⅞	Mead Johnson	55½	55½	55½				
Ark Natl Gas		13⅞	13⅞	13⅞	Memph P & L	12	12	12				
Ark Natl Gas A		13⅜	13⅛	13⅛	Merch Mfg Sec A	21¼	21	21				
Art Metal		27½	26¾	26¾	Merritt Chap	19¾	19¼	19¼				
Asso Gas A		15¼	14¾	14¾	Mesabi Iron	2¾	2¾	2¾				
Asso Gas db R		9	8⅞	9	Metals & Mi S	9¼	9¼	9¼				
Asso Laund A		19	19	19	Midland Grad	28⅞	28¾	28¾				
Atl Fruit & Sug		28½	27	28½	Middle W Util	34⅞	33¾	34				
Atl Fruit & Sug		5-16	5-16	5-16	Mid W U A war	7	7	7				
Atlas Plywood		23¾	23¾	23¾	Mid W U pf	107	107	107				
Auto Fabrics		23⅛	23⅛	23⅛	Mid W U w w	1	1	1				
Auto Vot		8⅞	8⅞	8⅞	Miller Rubber pf	34	31¾	34				
Auto Vot pf		17½	17½	17½	Min Gr Corp	17¾	17¾	17¾				
Axton Fisher A		14¾	14¾	14¾	Miss Riv Fuel B rts	24¾	24¾	24¾				
Aviation Cred		14⅝	14¼	14¼	Missouri K Pi	2¼	2¼	2¼				
					Moha H Pow Ispf	107½	107½	107½				
	B				Montecatini rt	2	2	2				
Blaw Knox		33¾	33¾	33¾	Mountain Pro	8¾	8¾	8¾				
Blue Ridge		9¾	9¾	9¾								
Blue Ridge pf		40½	40	40½	N							
Blumenthal S		36	36	36	Nachman Spring	20	20	20				
Brazil Trac		37⅞	37	37⅞	Nat American	43½	43½	43½				
Brill A		4½	4½	4½	Nat Aviation	10¾	10¾	10¾				
Brown F & Wire		17½	17½	17½	Nat Fuel Gas	32¾	32¾	32¾				
Burco war		3	3	3	Nat Inv new	22¾	21¾	21¾				
Burma Corp		3¾	3¾	3¾	Nat Public S A	24¼	24¼	24¼				
	C				Nat Rubber M	10	10	10				
Cable Radio Tube		3¼	3¼	3¼	Nat Steel Corp	56	55⅞	56				
Cables of W A		1¼	1¼	1¼	N E Power pf	89¾	89¾	89¾				
Cam Co		1-16	7-16	1-16	N Y Air Brake	44¼	43¾	44¼				
Cam Co pf		2¾	2¾	2¾	N J Zinc new	84	83¾	84				
Can Marconi		3¾	3¾	3¾	New Mex & Ariz	4½	4½	4½				
Carib Synd		1⅛	1	1⅛	Newmont Min	118½	117¾	118½				
Carnegie Metals		7	7	7	Newport	28¾	28¾	28¾				
Cent of Ga new pf		53	53	53	N Y Hamburg	26	26	26				
Central & SW Util		28¾	28¾	28¾	Nor Am Pow A	3¾	3¾	3¾				
Cent Ste Mfd A		37¾	37¼	37¼	do B	10	10	10				
Cent Ste El		27	26¾	26¾	Nos Shares of Md	15¾	15¾	15¾				
Centrifugal Pipe		6¼	6¼	6¼	Nor Ind P & L	15¾	15¾	15¾				
Chain Belt		11¼	11¼	11¼	Noranda Mines	43½	42¾	43				
Ches & Ohio new		60¾	60	60	No Am Aviation	8¾	8½	8½				
Cities Serv		32¾	32¾	32¾	No Am Edison	43¾	43¾	43¾				
Cities Serv seller		32¾	32¾	32¾	No Ind Pub S pf	103¾	103¾	103¾				
Clark Light A		1¾	1¾	1¾	No Sta Pwr A	180	175	180				
Colon Oil		7¾	7¾	7¾	Northwest Engin	27½	27¾	27¾				
Columbia Syn		5-16	5-16	5-16	Novadel Agen	29	28¾	29				
Comm Edison		235	230½	235								
Comm Power pf		99½	99½	99½	O							
Consol Aircraft		9¾	9¾	9¾	Ohio Copper	10	11⅜	11⅜				
Consol Gas Balt		106½	106	106½	Ohio Edison	60¾	59¾	60¾				
Consolidated Oil		8¾	8¾	8¾	Okla El new	79¾	79¼	79¾				
Cons Gas Utica		29½	29½	29¾	Outboard A	14¾	14	14				
Cons Instrum		5¼	4¾	4¾								
Cons Laundry		11¾	11¾	11¾	P							
Cons Retail St		11⅜	11¼	11⅜	Pac Pub Ser	33	32¾	33				
Cord Corp		13⅜	12¾	12⅞	Pacific W Oil	13¾	12¾	13¾				
Courtaulds		13	12¾	12¾	Pantepec Oil	3¼	3¼	3¼				
Courtaulds Ltd		12⅞	12⅞	12⅞	Pantepec Oil new	3¼	3¼	3¼				
Creole Petrol		6¼	6¼	6¼	Paramat Cab	12¾	12¾	12¾				
Creseon Gold		7-16	7-16	7-16	Parker Rust	32¾	32¾	32¾				
Crocker Wheeler		26¾	24¾	26¾	Pennroad vte	16¾	15¾	15¾				
Crocker Wheel rts		2¾	2¾	2¾	Penroad vte	16¾	15¾	15¾				
Curtis Mfd		2	2	2	Peoples Lt A	32¾	32¾	32¾				
Curtiss Wr ww		2¾	2¾	2¾	Peoples Lt pf	92¾	92¾	92¾				
	D				Phillip Mor Com	11-16	¾	11-16				
Dayton Air En		8	7¾	7¾	Pilot Radio A	13	12¾	12¾				
Deere & Co		60	635	640	Pilot Radio B	13	12¾	12¾				
Deere & Co n		129¼	127⅝	128	Pitts Forging	18¾	18¼	18¼				
DePorest Rad		4¾	4¾	4¾	Pitteb Pl Gl	26¾	26¾	26¾				
Del Aircraft		3	3	3	Pitteb Pl Gl pf	98¾	98¾	98¾				
Dolores Esperanza		¾	¾	¾	Pow See	30	30¼	30¼				
Donner Steel n		99	99	99	Pow See pf	74	73¾	74				
Driver Harris new		55	55	55	Pratt & Lam	35¾	35¾	35¾				
Dublier Cond		12	11⅝	11⅝	Premier Gold	1¾	1¾	1¾				
Duke Power		188	188	188	Prince & Whitley	9¾	9¾	9¾				
Durant		5	5	5	Prudence Bond	8¾	8¾	8¾				
	E											
East G&F		31	30⅜	31	R							
Eastern St P R		26¾	26¼	26¾	Raymond C wi vcpf	50	50	50				
Eitel Util Inv A		91	91	91	Reliance Man	20	19	20				
Eister Elect		17⅛	17	17⅛	Rep Ind Sec	73	73	73				
Elec R&S		89¾	88¾	88¾	Rep Steel pf	92¾	92¾	92¾				
Elec Bd & Sh		105¾	105¼	105¾	Reynolds new	27	27	27				
Elec Pwr Assn		33½	32½	32½	Roan Antelope	28¾	28¾	28¾				
Elec P Assn A		31¾	30	31	Rockland Lt new	24¾	24¾	24¾				
El P&L com war		40	40	40	Ryan Con Pet	4¾	4¼	4¾				
Elec Shareh		24	23¾	24								
El Shrh pf		94	94	94	S							
Empire Pub Svc A		24	24	24	St Anthny Gold	1⅛	⅛	⅛				
Eng Gold Mines		1⅛	1⅛	1⅛	St Regis Pap	25	24¾	24¾				
Eng P S N opt w w		3¾	3¾	3¾	Schulte United	3¾	3¾	3¾				
European El Ltda		19¼	18¾	19¼	Scranton Elec	30¾	30¾	30¾				
Evans Wallor		3¾	3¾	3¾	Selected Indus	19¾	19¾	19¾				
	F				Select Ind pf	64	64	64				
Fageol Motors		3¾	3¾	3¾	Sentry Safety	74¾	74¾	74¾				
Florida P&L 87pf		100¼	100¼	100¼	Shenendoah	12	11½	12				
Fokker Aircraft		18¾	18¼	18¾	Shenand ve pf	42¾	42¼	42¾				
Ford Motor Ltd		19	18¾	19	Sherm P&L pf	42¾	42¾	42¾				
Ford of Can A		30¼	30¼	30¼	Silica Gel VTC	27¾	27¾	27¾				
Fox Theater A		7¾	7¾	7¾	Sonora Prod	5-16	5-16	5-16				
Fourth Nat Inv		40¾	40¾	40¾	So Am Gld&Plat	1⅞	1⅞	1⅞				
	G				South Penn Oil	87¾	87¾	87¾				
Gen Baking		3¼	3⅛	3⅛	SE P p pf	99¾	99¾	99¾				
Gen Baking pf		42¾	42¼	42¾	So Cal Ed rts	3⅜	3⅜	3⅜				
Gen Elec Ltd		4¾	4¾	4¾	South Corp	8	8	8				
Gen G&E A		15¾	15	15¾	Southland Roy	10	10	10				
Gen Realty Ut		13¾	13	13¾	S W Tel Tel pf	118½	118½	118½				
Gen Pow Pap		90¾	100	100	St Oil of Ind	52¾	51¾	52				
Gleaner Harv		30	30	30	St Oil of Kan	28¾	28¼	28¾				
Glen Alden Cl ww		115¾	115¾	115¾	St Oil of Ky	38¾	38¾	38¾				
Globe Und Ex new		3-16	3-16	3-16	St Oil of Neb	48¾	48¾	48¾				
Gold Seal new		3	3	3	St Oil of Ohio pf	121	120	121				
Golden Cen M		6¾	6¾	6¾	Stand Dr & Ice	75¾	74¾	74¾				
Goldman Sachs Tr		41	39¾	41	do B	75¾	74	74¾				
Gt Atl & Pac T		117¾	116¾	116¾	Stein Cosmet	13	13	13				
Gt Lake Steel		17¾	17¾	17¾	Stromberg Carb	43¾	43¾	43¾				
Greif pf		90	90	90	Stutz Motor	2¾	2¾	2¾				
Grocery Sts Prod		13¾	13¾	13¾	Sun Inv pf	42	42	42				
Gulf Oil		138	137¾	138	Superheater Co	38¾	38¼	38¾				
	H				Swift Internac	32¾	32¾	32¾				
Hecla Mining		12¾	12¾	12¾		T						
Hollinger Mines		5¾	5¾	5¾	Taggart Corp	21¾	21¼	21¼				
Hudson Bay		13¾	13¾	13¾	Tech Hughes	4¾	4¾	4¾				
Humble Oil		86	85¾	85¾	Texon Oil & La	8¾	8¾	8¾				
Hydro Elek Sec		41¼	41¼	41¼	Thompson A	35	33¾	34¾				
	I				Tob & Gd Fd A	37¾	37¾	37¾				
Imp Chem Ind		4¾	4¾	4¾	Trans Oil new	18	17¾	18				
Imperial Oil of Can		25¾	25¼	25¼	Trans Air	7¾	7¼	7¼				
Ind Finance vt		24¾	23¾	24¾	Trans Lux	6¾	6¾	6¾				
Indian Terr Oil		36¾	35¾	35¾	Trans America	47¾	46¾	47				
Ins of N A		77¾	77¼	77¼	Transamerican rts	5c	5c	5c				
Insull Ut Inv		69¾	69¾	69¾	Tri Cont Corp	84¾	83¾	83¾				
Insurance Sec ww		17¾	17¾	17¾	Tri Cont war	6¾	6¾	6¾				
Intercont Pet		1	1	1	Tri Utilities Co	47	46¾	47				
Inter Pet pf ww		19¾	19¾	19¾	Tubize A Silk	143	143	143				
Int Superpr		39¾	39¾	39¾		U						
Int Utilities B		10¾	10¾	10¾	Union Tobacco	¾	¾	¾				
Int hild war		2¾	2¾	2¾	Un Carr Fast	14¾	14¾	14¾				
Inter Equities		13	13	13	Un Chem p pf	35¾	35¾	35¾				
Irving Air Ch		14¾	14¾	14¾	Un Corp W	4¾	4¾	4¾				
Italian Sup A		14¾	14¾	14¾	Un Gas Co	31¾	30¾	30¾				
Italian Sup deb rts		8¾	8¾	8¾	Un L&P A	38¾	38¾	38¾				
Inter State Hosiery		9¼	9¼	9¼	Un L&P pf ww	104¾	104¾	104¾				
					Un Profit Sh	2	2	2				
					US Elec	19¾	19	19¼				
					US Dairy B	18¾	18¾	18¾				
					US Finishing	22¾	22¼	22¾				
					US Foil R	24¾	24	24¾				
					US Financial	2¾	2¾	2¾				
					US & In S pp	68	66¾	68				
					US Lines pf	15¾	15¾	15¾				

New York Curb Bonds

	High	Low	Last
Alak Pow 1st 5s	94	94	94
Alberta Pw 5s 52	102¾	102¾	102¾
Alum Ltd 5s 48 wi	98¾	98¾	98¾
Am Cmlth Pw 6s 49	104	104	104
Am Gas&E 5s 2028	96¾	96¾	96¾
Am P&L 6s 2016	106	106	106
Am Roll Mill 5s 48	98¾	97¾	97
Am S&C 6½s 49 ww	99¾	99¾	99¾
Appalach Pow 5s 56	96¾	96¾	96¾
Ark P&L 5s 56	95¾	95¾	95¾
Ark Gas&E 6½s 50	100¾	100¾	100¾
do 6½s 57	100¾	100¾	100¾
Atlas Plywd 5½s 43	85	85	85
Bell Tel Can 5s 55	111½	111½	111½
Balt&Ohio BR 4½s	101¾	101	101¾
BellTelCan 5s A	103¾	103¾	103¾
do 5s B 57	100	100	100
Beat C&Gas 5s A	97	97	97
Buff Gen E 5s A	106	106	106
Can Gas&E 5s 2028	95¾	95¾	95¾
Cap Admin 5½s	88	88	88
Carolina P 5s	75	75	75
Cent P&L 5s 56	99¾	99¾	99¾
Cent Ste El 5s 48	78¾	78¾	78¾
Centr Ill P&L 5½s 53	90	90	90
Cit Ry 5s 50	94¾	94¾	94¾
Cig St Real 5½s 49	78	78	78
Cities S Gas 5½s 42	91	91	91
Cities S El P 6s 52	93	93	93
C S G P 5½s 52	86¾	86¾	86¾
Clev El Ill 5s 56	106¾	106¾	106¾
Col Pub G&E 6s 61	97¾	97¾	97¾
Consol Text 5 41	85	85	85
Cons G E L&P 5s 58	93	93	93
Consumers Pr 6½s 48	91¾	91¾	91¾
Cud Pack 6½s 37	97	97	97
Del P&L 5s 59	100¾	100¾	100¾
Det C Gas 5s B 50	99	99	99
El Pwr & Lt 5s	92½	92½	92½
El Shareh	100¾	100¾	100¾
Fed Wat S 5½s 54	92	92	92
Fires C Mills 5s 48	89¾	89¾	90
Fla P & L 5s 54	103¾	103¾	103¾
Gatineau Pwr 6s 41	95½	95½	95½
Gen Baking 6s	72¾	72¾	72¾
Gen Pal P&L 5s A	84	84	84
Gris & Fl Ry 6s 48	20	20	20
Georgia Pwr 5s 67	96¾	96¾	96¾
Grand Trunk 7s 40	140½	140½	141
Gulf Oil Penn 5s 37	100¾	100¾	100¾
Gulf Ste Ut 5s A 56	93¾	93¾	93¾
Hoist Waldorf 7s	100¾	100¾	100¾
Hud Coal 1st 5s	100	100	100
Int Pw Sec 7s E 57	99¾	99¾	99¾
Intern Sec 5s 47	99¾	99¾	99¾
Kingsport Gas 5½s	100¾	100¾	100¾
Lehigh P Sc 6s 2026	104	104	104
Lehigh P Sc 5s 42	92	92	92
Memphis Nat Gas 5s	97	97	97
Montrl LH&PS 5s	99	99	99
Miss Riv Fl Cp 6s	115¾	114¾	115
Miss Riv Pr Cp 5s	91	90¾	91
Munson SS 8½s 37	100¾	100¾	100¾
Nat P&L 6s A 2026	104	104	104
Nat Trade Inds 6s	98¾	98¾	98¾
NY Pwr & L 4½s 67	91¾	91¾	91¾
No Am Edison 5s	95¾	95¾	95¾
Ohio Pow 5s 2030	105¾	105¾	105¾
Penn Oh Ed 5½s	95¾	95¾	95¾
Penn P&L 5s D53	100	99¾	100
Pittsburgh Stl 6s	102¾	102¾	102¾
Poor & Co 6s 39	105¾	105¾	105¾
Roch Cent Pw 5s A	78	78	78
Schulte R E 6s ex ct	73	73	73
Simmons Co	99½	98½	98½
Shawsheen M 7s 31	99¾	99¾	99¾
Southeast P L 6s A	104¾	104¾	104¾
South Cal E 5s 51	100¾	100¾	100¾
Southern Gas 5½s	100¾	100¾	100¾
Southwn Pub Ut Gas	91	90¾	91
Staley Mfg 6s	98	98	98
Stand Inv 5½s 42	98	98	98
Stand Oil 5½s 46	94¾	94¾	94¾
Stand P & L 6s 57	98¾	98¾	98¾
Tex Ct Gas 5s 48	81	81	81
Tri Util 5s 57	80¾	80¾	80¾
Texas P & L 5s	96¾	96	96
Ulen & Co 6s 44	90	90	90
Un Gas Imp 5½s	85¾	85¾	85¾
Un Lt & R 6s A	101¾	101¾	101¾
Un P&L 5s 50 ww	84¾	84¾	84¾
Warner Bros	103¾	103¾	103¾
West Newss D 6s 44	90¾	90¾	90¾
Wheeler Un Ut 5s	100¾	100¾	100¾
Washington Pow 5s	99	99	99
York Ice 6s 37	88½	88½	88½

FOREIGN BONDS

Buenos Air 7½s 46	101	101	101
Cent Bk Ger 6s B 51	82	82	82
Chile C ln 7s A60	94	94	94
Chile Mtg 6s 6s	91¾	91¾	91¾
Com & P Rk 5½s 37	86¾	86¼	86¾
Gelsenkirch M 6s 34	93¾	94	94
Germ Con Mu 6s 47	83¾	83¾	83¾
Hamburg El 6s 38	100¾	100¾	100¾
Ham. El&Ut 5½s 38	86¾	86¾	86¾
Hung It B 7½s A63	80	80	80
Hung of Gumania 7s	83	83	83
Mendoza 7½s 51	77	77	77
Parana (Bra) 8s 58	73	73	73
Prussia 6s 52	86¼	86¼	86¼
Prussia 6½s 51	92¾	92¾	92¾
Rio de J 6½s 59	84¾	84¾	84¾
Ruhr G C 6½s A 53	83¼	82¾	82¾

American Financial News

BOND MARKET CHANGES ARE NARROW

By JOHN I. COOLEY

New York, Feb. 13.—After a forthcoming redemption of Liberty bonds, the bond market today showed little change. Some of the foreign issues were a little firmer and not much change was noted in the rails, although there was a slight improvement in the industrials.

Sales, however, were on a smaller scale than yesterday, when they were the largest in many months. Trading was quiet, with the public apparently awaiting developments.

French Republic 7½ of 1941 were the most active issue, with sales of more than $2,000,000 par value. Other foreign issues were also fairly active, including the German bonds.

Traders noted that most of the buying was for investment account. Little effort is being made to speculate in the bond market at present, and the feeling is that the bottom has been reached. The opinion is held in some quarters that the beginning of the end is in sight in the sense of the accumulation of bonds by investors. The Federal Reserve Board's statement that the tight money situation has eased considerably, and the fact that the bank statement showed a decrease in loans rather than an increase, are considered significant.

Argentine Republic 6s of 1959, A Ohio Edison 6s, Southern Bell Telephone 5s of 1954, Duke Power 5s, Michigan Bell 5s, New York Central debenture 6s and Standard Oil of New Jersey 5s were among the most active trading favorites. Most of which made slight gains.

American Telephone convertible 4½s led the stock privilege group, crossing 100 in a large turn over. Trading in Liberty issues was more than 2 points and both the Allegheny 5s were taken in heavy lots under volume to small advance in price.

United States Government exercised an optimistic influence on the bond situation, with the Treasury's bill sale scheduled for tomorrow.

Other new bond offerings of the day included $500,000 issue of the State of West Virginia 4s and 4½s, maturing between 1932 and 1950 and priced at 100.25 for the 4s and 4.20 for the lower coupon obligation. The City of Rochester offered $4,150,000 3s and 4½s due 1931-60, yielding 4.10.

Providence Screw Earnings Increase

American Screw Co. of Providence reports for 1929 net income of $451,000, equal to $9.02 a share on the outstanding stock, compared with net income of $388,352, or $6.41 a share in the previous year.

Balance sheet as of Dec. 31 1929, shows current assets of $1,341,741 and current liabilities of $44,107, compared with current assets of $1,147,389 including $444,000 cash, and $216,490 respectively, at the end of 1928.

At stockholders' meeting, Pres. Samuel M. Nicholson cited that the outlook for 1930 is for satisfactory business, despite a current recession in business activity. Expectation of officers, however, is that recession is only temporary.

Bendix Aviation Buys Corporation

Bendix Aviation Corp. has purchased Brage Kirkeby Air Service, manufacturers of vacuum booster brake for motor vehicles, to speed up their large production which will be manufactured at the Bendix Brake plant in Detroit, Mich. Although manufacturing and sales service of the B-K brake will be continued for the present at the Long Island City factory.

Cambridge Seeks Fresh Financing

Cambridge will receive bids until February 17 for $350,000 3½ per cent bonds of which $250,000 are City Hospital Loan and $100,000 school loan, both payable 1930 to 1944, and $15,000 street loan, maturing payable 1930 to 1934, all dated December 15, 1929. The entire issue will be disposed of.

Haverhill will receive bids until February 18 for $500,000 4½ per cent bonds of which $250,000 are February 15 and payable October 1 1930.

Bon Ami Gains

Bon Ami Co. reports for 1929 net income of $1,450,221 after depreciation, federal taxes etc., against $1,283,869 in 1928.

19th Wage Dividend Ordered for Help by Eastman

Rochester, N. Y., Feb. 13.—Eastman Kodak directors voted employes 19th annual wage dividend, payable July 1, representing a share in the earnings of the company. Wage dividend amounted last year to $2,204,628 for 15,841 employes and is based on amount of common stock dividends paid during preceding year. It is divided among all employes who, at beginning of the year, had been in company's employ six months or longer.

New York Bonds

	High	Low	Last
Norway 4s 42	102	102	102
Norway 4½s 52	102½	102½	102½
Norway 5½s 65	98	98	98
Norway 6s 30-47	98	98	98
Nuremberg 7s 45	98	98	98
Oriental Dev 5½s 58	90	90	90
Oslo 5½s 58	96	96	96
Oslo 6s 55	100	100	100
Oslo 6s 60	100	100	100
Oslo 6s 62	100	100	100
Oslo 6s 63	100	100	100
Oslo 6s 64	100	100	100
Oslo 6s 65	100	100	100
Oslo 6s 66	100	100	100
Oslo 6s 67	100	100	100
Oslo 6s 68	100	100	100
Oslo 6s 69	100	100	100
Oslo 6s 70	100	100	100
Oslo 6s 71	100	100	100
Oslo 6s 72	100	100	100
Oslo 6s 73	100	100	100
Oslo 6s 74	100	100	100
Oslo 6s 75	100	100	100
Oslo 6s 76	100	100	100
Oslo 6s 77	100	100	100
Oslo 6s 78	100	100	100
Oslo 6s 79	100	100	100
Oslo 6s 80	100	100	100
Oslo 6s 81	100	100	100
Oslo 6s 82	100	100	100
Oslo 6s 83	100	100	100
Oslo 6s 84	100	100	100
Oslo 6s 85	100	100	100
Oslo 6s 86	100	100	100
Oslo 6s 87	100	100	100
Oslo 6s 88	100	100	100
Oslo 6s 89	100	100	100
Oslo 6s 90	100	100	100
Oslo 6s 91	100	100	100
Oslo 6s 92	100	100	100
Oslo 6s 93	100	100	100
Oslo 6s 94	100	100	100
Oslo 6s 95	100	100	100
Oslo 6s 96	100	100	100
Oslo 6s 97	100	100	100
Oslo 6s 98	100	100	100
Oslo 6s 99	100	100	100
Oslo 6s 00	100	100	100
Oslo 6s 01	100	100	100
Oslo 6s 02	100	100	100
Oslo 6s 03	100	100	100
Oslo 6s 04	100	100	100
Oslo 6s 05	100	100	100
Oslo 6s 06	100	100	100
Oslo 6s 07	100	100	100
Oslo 6s 08	100	100	100
Oslo 6s 09	100	100	100
Oslo 6s 10	100	100	100
Oslo 6s 11	100	100	100
Oslo 6s 12	100	100	100
Oslo 6s 13	100	100	100
Oslo 6s 14	100	100	100
Oslo 6s 15	100	100	100
Oslo 6s 16	100	100	100
Oslo 6s 17	100	100	100
Oslo 6s 18	100	100	100
Oslo 6s 19	100	100	100
Oslo 6s 20	100	100	100
Oslo 6s 21	100	100	100
Oslo 6s 22	100	100	100
Oslo 6s 23	100	100	100
Oslo 6s 24	100	100	100
Oslo 6s 25	100	100	100
Oslo 6s 26	100	100	100
Oslo 6s 27	100	100	100
Oslo 6s 28	100	100	100
Oslo 6s 29	100	100	100
Oslo 6s 30	100	100	100
Oslo 6s 31	100	100	100
Oslo 6s 32	100	100	100
Oslo 6s 33	100	100	100
Oslo 6s 34	100	100	100
Oslo 6s 35	100	100	100
Oslo 6s 36	100	100	100
Oslo 6s 37	100	100	100
Oslo 6s 38	100	100	100
Oslo 6s 39	100	100	100
Oslo 6s 40	100	100	100
Oslo 6s 41	100	100	100
Oslo 6s 42	100	100	100
Oslo 6s 43	100	100	100
Oslo 6s 44	100	100	100
Oslo 6s 45	100	100	100
Oslo 6s 46	100	100	100
Oslo 6s 47	100	100	100
Oslo 6s 48	100	100	100
Oslo 6s 49	100	100	100
Oslo 6s 50	100	100	100
Oslo 6s 51	100	100	100
Oslo 6s 52	100	100	100
Oslo 6s 53	100	100	100
Oslo 6s 54	100	100	100
Oslo 6s 55	100	100	100
Oslo 6s 56	100	100	100
Oslo 6s 57	100	100	100
Oslo 6s 58	100	100	100
Oslo 6s 59	100	100	100
Oslo 6s 60	100	100	100
Oslo 6s 61

BIGGER AIRPORT BILL URGED AT HEARING

By GEORGE HAMBLIN

The opening gun in the newest "Battle of Beacon Hill" was fired when the local boys lined up at the State House before the committee on harbors and public lands and stated their case for the acquisition of further land in order to make the Boston Municipal Airport larger to cater for present flying and future expansion.

Mayor James M. Curley, Corporation Counsel Silverman, Park Commissioner Long, Theodore G. Hotchkiss, manager of the aviation bureau of the Chamber of Commerce, and a traffic manager of a local flying company were among those speaking in favor of the bills, one introduced by Mayor Curley himself as House 878, another by Senator Parkman, as Senate 309, and a third by Rep William H. Heavey of East Boston, House 875.

All the boys spoke at great length about the necessity of enlarging the present airport area with an additional 40 acres of mudflat, which would be filled in and rendered. The increase in area would give the operators of large tri-motored transport planes and heavy military ships a little more breathing space in taking off and landing.

Elaborating his bill, Corporation Counsel Silverman explained that the city would spend $250,000 filling in the flat, and reclaiming the runways. Another $100,000 would be spent building a concrete seaplane ramp, thus bringing the airport up to date in this important branch of commercial flying.

Recorded as in favor of the bill were Arthur L. Richardson, chairman of the State advisory board of aeronautics; Gardner Flint, acting chairman Boston municipal air board; C. Crawford Flitcroft, Frank S. Davis of the Maritime Association of the Boston Chamber of Commerce, and Translation Colley, aviation editor of the Boston Sunday Advertiser.

Enough arguments were presented to the committee to make it clear that the airport must not stop being developed, and that the best time to get going is right now or as soon as the winter slackens up.

Holcombe stated that he hoped to see the time when one part of the Boston airport would be used for landings and another part for takeoffs.

SOLO BATTLE ON

The battle for supremacy in aerobatic maneuvers students is now tied, all even. In case you haven't any idea of what we are talking about, it is the struggle between Adolph M. Rackstrom, student instructor of Curtiss-Wright, and Charlie Emerson, chief pilot for Skyways.

Rackstrom joined the first contestant at the Boston airport in 1928, and since then turned two more female pilots loose. Charlie Emerson came along fast when Skyways began to cater to the women students, and soon passed Adolph's record, setting up one of his own of four solos and one checkout.

Now Rackstrom, with his customary nonchalance, turns two women loose in one day, one on her first solo, and the other a checkout, or one who has soloed before, and is turned loose in another type of airplane.

The two embryo pilots who were told, in that cheery voice instructors use when putting a student up on his own, to "go ahead," were Miss Edith Forbes, of Boston and France, and Miss Manila Davis, of the Curtiss sales force, and who also is hostess at the Curtiss Bangor.

Miss Davis was taught to fly by Skyways, but had all her instruction in a Moth, so Rackstrom, in order to give her two hours of aerial acrobatics, checked her out in a Fledgling.

In addition to these two, Rackstrom soloed Miss Dorothy Warfield, of Flint, Mich., early in '28, the first female to fly all by herself at the airport here, and Miss Mae Haynes, of Roxbury.

Emerson, to list his accomplishments, turned out Miss Olivia "Skeet" Mathews on skis, the first one of her kind; Miss Eleonore Spear of Wellesley College and daughter of State Senator Spear of Portland; Miss Davis, Miss Wilcox of Radcliffe College, and Miss Betsy Kelley, who had soloed previously at her home in Pennsylvania and whom Charlie rode around with long enough so that she got the "feel" of the D. H. Moth.

Now that the boys are even the race is on again.

In addition to the two girls, Rackstrom made his day complete by sending Student Wesley Boynton off on his first ride all by himself. Boynton made several landings and takeoffs and seemed when the boys congratulated him.

TIMKEN IN TRI-MOTOR

When his family, the famous Timken bearing people, presented him with a Wasp-engined tri-motor Ford, H. H. Timken decided that it was time he found out how to fly one of the big "Tin Geese," so he hired Curtiss-Wright's flivver and had Chief Pilot Ralph Wickford take him around in it for an hour.

Timken made several landings, and Wickford declared that Timken, for a chap with only about 50 hours solo, flew the ship with ease and confidence.

Thinking that it would be a good idea to start the new year right, Frank LeMan, sales manager of Eagle Coast Aircraft, and Frank Payne, of Weston, a new Wright 165 horse Travel Air biplane, and also sold the new Barnes Airport Corp. of Westfield, the Travel Air dealer franchise in that territory, "Chuck" O'Connor is connected with the company up there, and they will have a new 165 Wright Biplane within the next 30 days, besides ordering three other ships for this end of the year.

Mme. Flammarion Carries On

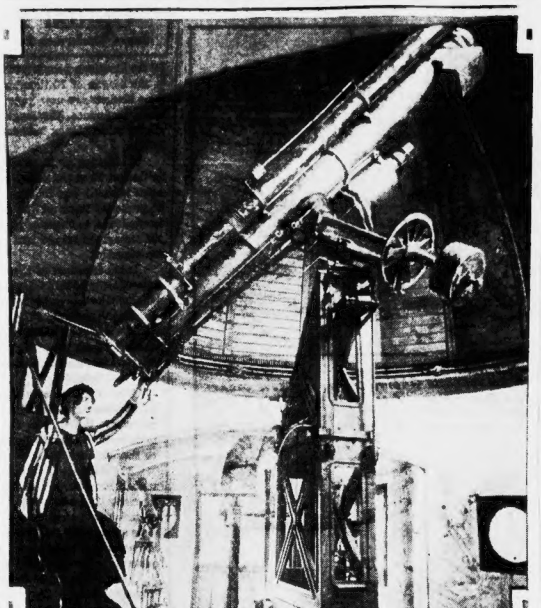

The widow of Camille Flammarion, the great French astronomer, is carrying on the work of her husband in mapping the skies. Americans who take interest in matters scientific are assisting her. She is shown here at the observatory at Juvisy, France. (Wide World photo.)

SHIPPING NEWS

ARRIVED TODAY

Baku (Nor.), Hatle, at pier 1, South Boston.
Bunker, Swenson, at pier 1, South Boston.
Cabot (Am.), Maranzas, with molasses, at pier 1, South Boston.
Dorothy (Am.), Maranzas, with molasses, at pier 1, South Boston.
Eastern Queen (Am.), Hatteras, with coal for Boston & Maine R. R. Co., at Boston & Maine R. R. pier, East Boston.
Eidsvoll (Nor.), Hatteras, with coal for Boston & Maine R. R. Co., at Boston & Maine R. R. pier, East Boston.
Evelyn (Am.), Hatteras, with coal for Boston & Maine R. R. Co., at Boston & Maine R. R. pier, East Boston.
Gulfpenn (Am.), Port Arthur, with oil for Texas Transportation Corp.
Hampden (Am.), Hampton, with coal for Boston & Maine R. R. Co., at Boston & Maine R. R. pier, East Boston.
Hatteras (Am.), Hatteras

EDITORIAL PAGE
FEBRUARY 13, 1930

BOSTON EVENING AMERICAN

LARGEST EVENING
CIRCULATION IN NEW ENGLAND

Open Season for Culture

Husbands Will Be Interested

(Copyright, 1930)

A NEW HORROR in home life is advocated by Dr. Bruno Roselli, of the Vassar faculty. Speaking to 2000 clubwomen, he urges them to think less about the welfare of the world in general, and to spend more time uplifting their husbands.

Dr. Roselli, oddly enough, is a bachelor.

Men are too busy to acquire learning, he says, and it is up to their wives to educate them. The fireside is to be converted into a night school. The sports page of the evening paper is OUT. Talks by the missus on Greek architecture, Renaissance painting and Russian novels must take its place.

The season is open for culture, it appears. And unless we mistake the views of the average husband, it is also open for Dr. Roselli.

A Million Boy Scouts

There Should Be Ten Million

(Copyright, 1930)

THIS is Boy Scout Week, celebrating the twentieth anniversary of the founding of the organization in this country.

In those twenty years more than four million American boys have received the benefits of scout training. There are now 220,000 scout leaders and 600,000 boys enrolled. By the end of the year the scouts hope to have a million members.

They ought to have TEN million. Every boy of scout age should belong. Scout training makes for the best type of citizenship, is the best answer to juvenile delinquency, is the most effective way to combat the growth of the gang at its source.

How many scouts or ex-scouts are found in the ranks of bandits and gunmen and other types of criminals? You tell.

What this country needs is the boy scout, and MORE of him. That, statement holds notwithstanding the oft quoted remark of the late Vice-President Marshall about the five-cent cigar.

Make a Talkie

Leave It to Your Children

(Copyright, 1930)

IF you're a millionaire—so many of us are—have a talkie made of yourself.

It will interest your descendants.

The talkie is the modern improvement on the old family album or the ancestral crayon portrait. It will preserve you effectively for posterity.

Your great grandchildren ought to value it highly, and perhaps show it to their neighbors. They can point to it with pride as the authentic record of the founder of the family fortune. And it will probably furnish them with clean and refined amusement.

Consider also the advantages of the talkie as a bequest to those you dislike. It is far superior for that purpose to the proverbial shilling or set of cuff links. It would annoy them for generations.

Equal Rights for Women

They're Getting Them in England

(Copyright, 1930)

EVEN in staid old England women are coming into their own. They have the vote, now they are demanding equal rights with men to rob, steal and burgle—and are getting them. Out of every five crimes reported to police, a woman is prominently involved in one. At the present rate of progress they will soon be neck and neck with the so-called sterner sex.

Raids on country houses are the favorite form of woman's new activities. Shop window robberies and safeblowing are a close second. The bobbed-haired bandit that our British cousins used to read about in the States is now seen in quiet English lanes and hedgerows—a worthy successor to such eminent highwaymen as Robin Hood and Carver Doone.

Consider this also from Scotland Yard itself:

"Women have improved ten times on the old methods formerly used by criminals—unlike the men."

Studying the Stars

By ARCHIBALD HENDERSON

THE ingenuity of mathematicians and astronomers in devising methods for studying and analyzing the heavenly bodies is astounding. The weights of stars, hundreds of millions of miles distant from the earth, are determined with satisfactory accuracy. Also the velocities of stars, although very remote, may be determined in the apparently insoluble case when the star is moving in the line of sight.

Consider, for example, the case of two stars which revolve around each other. These are known as binary stars, because they come in pairs or companions.

Each moves in an ellipse about the other, which lies at one focus of the ellipse. This is due to Newton's law of gravitation, which requires one body to move about the other in an ellipse—a sort of flattened circle or oval curve.

THE problem would be comparatively simple if one of the stars was immensely heavier than the other. In that case one star would "stand still," while the lighter companion would describe an elliptical orbit about it.

In nature, however, the two companions are usually comparable in weight. Here neither star stands still; each describes an ellipse. By mathematical computation, from a study of these two ellipses, the weights of the two companions can be determined.

An ingenious and comparatively simple method has been devised for determining the velocities of stars, under the most difficult possible circumstances. When a star's distance is known, we can tell its speed across the sky.

But suppose the star is moving directly in the line of sight—namely approaching us or receding from us. How shall we determine its velocity in that case?

AT this point, the astronomer's great modern ally, the spectroscope, steps in and solves the problem.

The spectroscope automatically analyzes the light from a star into its various constituent colors. The strip of light it throws on the screen is called a "spectrum." The shades are arranged, as in the rainbow, in the order of the primary colors: red, orange, yellow, green blue, indigo, violet.

The physicists have learned that these colors of light result from waves of different lengths.

The colors in the spectrum occur in the order of their wave-lengths, from red at one end to violet at the other. Red light is produced by the longest waves and violet light by the shortest.

It happens, fortunately, that when the light from a star is analyzed, it is found that the entire pattern of lines, shown in the spectrum, is shifted as a whole in one direction or the other. If the shift is toward the red end of the spectrum, the light emitted by the star is receding from us in a redder state than that in which it normally ought to be. Hence we infer that every wave of light is longer than normal, since red light has the longest wave length.

Consequently if the entire spectrum shifts bodily toward the red end, then we know that the star is receding from us. Likewise if the spectral pattern is shifted toward the violet end, we know that the star must be approaching us.

Copyright, 1930, King Features Synd., Inc.

Family Tree

Advice to the Jungle Lovelorn

By T. E. Powers

I'VE HAD A FIGHT WITH MY BOY FRIEND—HE DOESN'T COME TO SEE ME ANY MORE. HOW CAN I GET HIM BACK?—I'M BROKEN HEARTED!
MADAM GRAZE NUTS'S MENDER UP BROKEN HEARTS
SILLY CHILD
"TRUE LOVE NEVER RUNS SMOOTH" BUT YOUR BOY FRIEND WILL COME BACK JUST GO HOME AND WAIT FOR HIM AND HE'LL COME BACK.
OH! I'M SO HAPPY! HE'S A WONDERFUL BOY, AND I LOVE HIM!
MUM-M-M. O-O-O! MUM-M-M. ZOO! ME WAITING FOR OO!
LIFE IS SO DREARY I AM SO WEARY MY HEART IS ACHING MY HEART IS BREAKING WITH OUT YOU OOO
"YOU KEEP AWAY FROM MY LITTLE GIRL YOU JUNGLE DRUG STORE ROMEO!"
MOTHER! YOU DO NOT UNDERSTAND MY LOVE DEAR!
"OUCH!"
T.E.POWERS

The BAER Facts

By ARTHUR "BUGS" BAER

BOSTON man will offer $100 for arrest and jugging of any hit-and-run driver who gets his man before joining the Canadian Northwest Mounted.

There should be second prize for the ambulance crew that drives up in time to qualify as the fanciest dressed couple.

Third prize should go to the victim for the most comical capers while making a perfect three-point landing on his angelic shoulder blades.

The bump-and-scoot drivers have been winning all the elimination tournaments in the big cities for the last fifteen seasons. That's why Boston should add another cash prize for the pedestrian who discovers parking space wide enough for picnic ants to march four abreast.

A medal of Congressional disgust will go to the backseat driver who catches the most U. S. mail bags on her outstretched hand.

Honorable mention will be given to the village traffic cop who gives out the most directions with the least information.

Instead of slipping subpoenas to holiday drivers, Mike Crowley's motorcycle police will give forth diplomas and allow the driver's wife to make the graduating address.

The chauffeur who gets sideswiped on a grade crossing will not only be voted the most popular member of the congregation but he will also retain the moving picture rights.

There will be cash bonus for the best operatic score written on a horn. And the driver who still uses 1929 license plates has a chance to claim like winning number in the government lottery.

It is the aim of Boston and surrounding municipalities to bring back the good old driving days of Ben Hur and the car of Juggernaut. Pedestrianism is almost effeminate nowadays. How would you have liked to have been a jaywalker in Babylon or Athens? If you managed to dodge a chariot the driver leaned out and smacked you down with a meat-axe.

Walking is a series of muscular contortions and reflex leaping with some spasmodic skidding to balance the diet. Instead of giving prizes for walk-and-scamper drivers the money should go to the pedestrian who can cross the street without having his coattails singed or burgered by the low-swinging taxicab which is coming to carry you home.

All that an experienced curb-hopper requires is a running start and a fair field. We guarantee that no taxicab can beat us in a game of squat tag because our traffic experience is so talented that we could gallop through all the machinery in a steam laundry without losing a button.

Copyright, 1930, by Universal Service, Inc.

H. G. Wells Writes on "The Science of Life"

In Collaboration With

Prof. Julian Huxley and Geo. P. Wells

Continued from yesterday.

THE various subtle flavors of wines depend partly on the kinds of grapes employed, but much more on the fact that each vineyard has its own peculiar mixture of fermenting organisms, its own soul, so to speak, whose combined excreta have a distinctive bouquet.

H. G. Wells

From the psychological point of view yeasts are very remarkable because they can live in the absence of oxygen. Nearly all other organisms have to breathe; they can no more live without air than a fire can burn without air.

But yeasts, and various other humbler organized plants, have different devices. True, if a yeast cell is supplied with oxygen it will breathe, taking in the oxygen and giving out carbon dioxide just as we do. But if it is denied an oxygen supply it falls back on another device: it turns sugar into alcohol and carbon dioxide, a process which yields energy just as combustion does.

It is because of this peculiar method of avoiding suffocation that yeasts are important to man. Buried in the dough of his bread they lighten it and make it easily digestible; drowned in flat fruit juice, they change it to sparkling wine.

BOOK TWO
The Forms of Life
CHAPTER FIVE
Vegetable Life

1. Stems, Leaves and Roots

AND now we come to a vast group of living things laid out for the most part upon a common plan—the plant world; its importance in our daily consciousness is second only to that of our own phylum of vertebrated animals. Its structural conception is still an aggregation of cells; it displays the phenomena of sexual reproduction, but in nearly everything else it is different.

A plant—our crude description will apply to any plant that bears flowers—consists of three essential parts; the stems, more or less rigid and holding the plant in shape and at the same time guiding sap from place to place, a system of green leaves spread like a net to catch as much sunlight as possible, and system roots branching eagerly in the soil, anchoring the plant and sucking up moisture and other substances upon which it thrives.

The life of a plant is so different from that of an animal, different even in its chemical basis, that we shall have to start again nearly from the beginning. We shall find in a simple physical fact a clue that explains and clarifies all the mysteries of vegetable life.

A plant subsists on water, carbon dioxide and various mineral salts. All have extremely simple and elementary molecules, and can under no circumstances be burnt. They contain no bottled energy, as the food of an animal does.

A plant, at night, consumes oxygen and gives out carbon dioxide. It breathes just as do animal does. Its leaves are covered with minute, barely visible, pores, as it were, and through these pores the gases diffuse in and out.

The plant, then, is breathing, and therefore it must be burning something as fuel—but what is it burning? There is only one thing in the substances absorbed by its roots that could be burnt.

In the daylight, or even in the presence of an electric light, results are very different. Things are just the other way round. For now the plant is absorbing carbon dioxide and giving off oxygen.

And in this fact lies the whole secret of the apparently fondless plant existence, for the plant makes its food in its own tissues—makes it out of carbon dioxide from the air and water, and a few simple salts from the soil. That is a thing entirely beyond the power of any animal.

The leaves of a plant are green because the tissues contain a characteristic green pigment called chlorophyll. Chlorophyll is a unique substance as far as the chemistry of animals and plants is concerned, for when it is present in a living cell that cell can absorb and make use of the radiant energy contained in light itself. That, in a word, is the secret of the plant.

It can drink the pure energy of sunlight, and it can use that energy to build out of the elementary substances that it absorbs the higher complex molecules of which its tissues consist.

Copyright, 1930, by H. G. Wells, Julian Huxley, George Philip Wells.

To Be Continued Tomorrow.

WORDS OF THE WISE MEN

Thou hast been called, O Sleep, the friend of Woe.
But 'tis the happy that have called thee so.
—Southey.

I am but a fool to reason with a fool.
—Tennyson.

Under all speech that is good for anything there lies a silence that is better. Silence is deep as Eternity; speech is shallow as Time.
—Carlyle.

Ah me! it is difficult to pretend feigned joy; it is difficult to simulate mirth with a sad mind.
—Tibullus.

The Marry-Go-Round

By HELEN ROWLAND

THE success of a psychoanalyst as of an M. D., depends largely on his ability to start a woman talking about herself, and then to sit and listen until she gets the last complex or complaint out of her system.

Lots of good physicians and psychiatrists have bought imported cars and duplex apartments on the strength of this bit of knowledge of feminine psychology. And, heaven knows, they have EARNED them!

A woman simply MUST have somebody to whom she can talk about herself! There is no mental medicine like telling somebody how you suffer! It is far more soothing than a nerve tonic, and far more stimulating than radium, gland pills or blood transfusion!

Any woman who can afford both a doctor and a psychoanalyst should not have to worry about her blood pressure or her hemoglobins. She should be perfectly happy, free from inhibitions and filled with sweetness and light.

Any husband who can afford to pay these specialists to listen to his wife's symptoms and soul problems by the hour, should have a peaceful home life, a good golf stroke and a free mind for his business.

Many a long-suffering man's health and nerves have been restored simply by sending his wife to a psychoanalyst for treatment. A good psychoanalyst is pretty expensive; but it's WORTH fifteen or twenty or fifty dollars an hour to a married woman, to have somebody LISTEN to her, and actually urge her to "tell him more!"

That is probably why there always comes a stage in the treatment when a young psychoanalyst has to warn his feminine patient not to fall in love with him. Pity is akin to love, and self-pity is love's first cousin!

As a repository for a woman's symptoms and sufferings, the average husband is less than nothing. He is a wet blanket. He has no SOUL! From the day he marries, a man's spiritual nature begins to bury itself under his business worries, his digestion, his neuritis or his golf complex.

The minute you begin telling him how your head or your heart or your conscience is hurting you, he runs for the aspirin or the smelling salts. Or else he suddenly recollects a business appointment and dashes out to the club. Or calls up the doctor's pet dog!

A man simply cannot bear seeing his wife "suffer" all over the living-room furniture, when he wants to read his evening paper up his accounts or get something on the radio.

But a woman always has SOMETHING the matter with her—either germs or nerves, or too much weight, or a soul problem. She is always suffering from "Symptomania."

A man can endure a lot of mental suffering in silence, but a woman must suffer out LOUD! And the better-looking and more sympathetic the specialist to whom she suffers out loud, the greater relief it gives her.

After all, whatever a psychoanalyst or a nerve specialist may charge it's a lot cheaper than paying alimony! And, he earns it!

Copyright, 1930, King Feature Synd., Inc.

Opium Rules League

Geneva Conference Did Nothing to Stop Drug Traffic

IF the American people had any illusions about the sincerity of the League of Nations' efforts to abolish the opium traffic, those illusions are now gone forever. Last week at the Geneva opium conference, the league unmasked itself and showed the glaring inconsistency between its PRETENSE and its PURPOSES.

The League of Nations, we have been told a million times in the last 10 years, exists to make this world a paradise. It exists to banish war forever. To abolish the white slave traffic, to gentle the tigers of the earth, to give heart to all the little woolly lambs, to dispense justice everywhere to the weak and to the strong, the savage and the uncivilized, the conquerors and the conquered.

It has done none of these things. It was never intended by its creators to be THAT kind of league. It was created to maintain the injustices and inequalities of the so-called peace treaty signed at Versailles in 1919. That treaty sowed the seeds of war and hatred in every corner of the earth. It tore nations to pieces, set up artificial governments, made colonies of proud native races and invented the League of Nations to guard and preserve these mad iniquities.

Were the Americans so foolish as to believe that such a league sincerely wishes to put an end forever to the traffic in narcotics? If they were, they need believe it no longer. Let them consider what the League of Nations' advisory committee on the opium traffic did at Geneva.

The members of that committee met and talked for three weeks. Then they retired to a conference chamber and drew up a report. It is a high-sounding set of recommendations for the control of the international traffic in narcotics. Read it and you come across many fine phrases, many regulations for estimating the amount of narcotics required by each nation, definite suggestions for the regulations of the manufacture of narcotics.

You read on and on and on and you almost decide that the league is sincere. Then you look for something in the report about limiting the PRODUCTION of opium. You find nothing, not a word about killing the opium traffic at the source—the only place where it CAN be killed.

Finally you discover that the delegates to this conference had their hands tied before they left their homes. The assembly of the league gave them NO AUTHORITY TO SUBMIT PLANS FOR THE CONTROL OF PRODUCTION. The league said to the conference: "You may discuss ways and means of choking traffic, but you MUST NOT talk about cutting down production in the fields and factories of the opium bloc. Talk all you want, but be careful not to DO anything!"

Well the conference has obeyed its instructions. The League of Nations has remained true to the opium bloc. It has kept faith with its members who produce opium and debauch the world for the sake of filthy profits. It has spoken fair words and approved foul deeds—and yet there are human beings of such blindness or effrontery that they ask the American people to join such a league as THAT!

New York Day by Day

By O. O. McINTYRE

NEW YORK, Feb. 13—The zero hour for show people is when, especially after an extended run, the closing notice goes up on the back stage bulletin board. A theatrical company, despite its flurry of petty jealousies, becomes a closely knitted family.

For stars and principals it is economically only a brief vacation but for the great majority it means the weary rounds of the agencies and hunt for jobs. Sentimentally it is a heart wrench for all and there is no person so sentimental as the hardened trouper.

Their illusive world of spotlights, music, laughter and suppressed excitement crumbles over night and all must go upheard ways. Life again becomes a stark reality—a plunge into genuine distress. Players, stage hands, electricians and even doormen are effected.

With it all no class of people are so courageous in misfortune. I have heard many in other walks of life—and turned on the tears myself—wail over the sudden stoppage of income but I have yet to hear a performer whine when he faces the tedium of being "at liberty."

The most improvident of all, they are cheriest when there is little about which to be cheerful. Indeed, it is the custom on closing nights to clown the show. Audiences are frequently attracted on such occasions just to see what spontaneous foolery takes place.

One of the gaudy fables is the reputed haughtiness of stage stars toward their lesser brothers and sisters. Some of the closest attachments in the theater are among stars and principals and those in the chorus or other minor roles in the same company.

I was in at the death of a recent closing. After the curtain fell, all struggled up from cramping rooms in street clothes. The star, a truly great lady of exotic beauty, moved among them with effortless grace, shaking hands with the men and kissing the women. As she rushed to her car, her eyes shone with tears.

I waited on a Madison ave. corner today with a gentleman who was to meet his wife. Sighting her, he observed: "See that peculiar gleam in her eye. She is going to rush up and adjust my tie." And she did.

On 125th st., in Harlem a little radio shop sells electric belts and has quite a lively trade. They are sold mostly to young Negro sheiks who believe they give a certain touch of personal magnetism.

Incidentally, there were in America, 25 years ago more than 7 factories turning out electric belts and there are three men who became millionaires through their exploitation. One now lives in solemn grandeur on upper 5th ave.

Sinclair Lewis, who does not tarry long in one place, is said to be considering a stay in India for a proposed novel. His most recent was written in Vermont. Among places he selected to turn out best sellers were Kansas City, London, Paris, Berlin and the West Indies.

William Durant usually has the largest telephone bill of any New Yorker. One week during the market spasm he spent $25,000 telephoning to all parts of the world.

Copyright, 1930, McNaught Syndicate, Inc.

What Do You Know?

BOSTON'S ORIGINAL KNOWLEDGE TEST

Do you know:

1. What is the medical term for defect of memory?
2. What is the popular field sport of Canada?
3. How many sheets of paper in a ream?
4. What is a protege?
5. Which is the most southeastern of our states?
6. Fill each blank:

A sombrero is a large ——.

7. "Death loves a —— mark, a signal blow."—Young.
8. John —— was the second President of U. S.
9. "The Village ——" was written by Longfellow.
10. A mile is —— yards.

Match correctly:

11. Bracing	Loose Japanese gown.
12. Kimono	A person of influence
13. Larceny	Invigorating
14. Magnate	Deduction
15. Rebate	Theft

Answers to yesterday's test:

1. Agreeable. 2. Defense. 3. A structure to protect a harbor. 4. Conciseness. 5. A small hill. 6. A variety of small cake. 7. Young pigeons. 8. Shakespeare. 9. Massachusetts. 10. Duluth. 11. Bituminous coal. 12. An alluvial deposit at the mouth of a river. 13. Numerator. 14. 196 pounds. 15. Acute.

Copyright, 1930, King Features Synd., Inc.